СЕЛЕНА

WESTFIELD STATE COLLEGE
3 0386 0025 9473 4

Digitized by the Internet Archive
in 2012 with funding from
Federally funded with LSTA funds through the Massachusetts Board of Library Commissioners

http://www.archive.org/details/tekoa29west

The Tekoa

1951

". . . silent guardian of the valley and the towns. Suns rise—and set again; flowers blossom and fade away; tides wash in and go out to sea; human life hums—and is still; but I—I am steadfast—and in my heart dwells love for the well-being of my valley. I am Mount Tekoa—the silent watcher."

Eleanor R. Mosely, '23

Westfield State Teachers College Westfield, Massachusetts

Tekoa Staff

Editor-in-Chief	Regina Garvey	'51
Assistant	Barbara Prince	'52
Business Manager	Roselyn White	'51
Assistants	Louise Wickles	'51
	Margaret Egan	'52
	Phyllis Paradysz	'52
Photograph Editor	Anne Kelley	'51
Assistant	Shirley Anderson	'52
Literary Editors	Maureen Toomey	'51
	Ellen Abbott	'51
Assistant	Nancy Lawrence	'52
Art Editor	Nancy Clark	'51
Assistant	Robert Foley	'52
Clerks	Mary Rooney	'51
	Mary Parakilas	'51
Assistants	Janet Sullivan	'52
	Shirley Bowne	'52
Faculty Adviser	Professor Conlin	

Dedication

Because we have respected your wisdom,
your principles, and your advice,
we dedicate our yearbook
and our applause
to you —
DR. THERESA J. LAMMERS

Edward J. Scanlon

PRESIDENT OF THE STATE TEACHERS COLLEGE
AT WESTFIELD

To the Class of 1951

"We hold these truths to be self-evident: That all men are—endowed by their Creator with certain inalienable rights,—among these are—the pursuit of happiness." Over what devious paths is she pursued!

There is an Oriental legend of an Arab who, unhappy and discontented, sold his barren lands and went abroad to seek a fortune. The years of his life he spent roaming the earth in fruitless quest. Near its close, baffled and penniless, he returned to the old home site. There, to his amazement, he learned that he had sold, those long years ago, virtually ACRES OF DIAMONDS!

May you Teachers, one and all, as you graduate from these portals and go forth into the world, seek the *enduring* values of life, cherish the memory of the Home Site, with its steadfast Mount Tekoa, "silent guardian of Westfield and its river valley," and find happiness.

Your ever true friend and disciple of Horace Mann, sharing the honor of graduation with your class,

Raymond G. Patterson

Erna M. Bayless, B.S.
117 Hampden Street
West Springfield, Mass.
Physical Education
Health Education, Hygiene
"He who has health has hope, and he who has hope has everything"

Ruth Y. Berry, B.S.
Granville Road
Westfield, Mass.
Librarian
"Faith is the force of life"

Frederick S. Conlin, M.A.
44 Talcott Avenue
West Springfield, Mass.
English
"Propriety of manners and consideration of others—a gentleman"

E. Lolita Eveleth, B.S.
20 King Street
Westfield, Mass.
Fine and Industrial Arts
"Of every noble work the silent part is best; of all expression, that which cannot be expressed"

Theresa J. Lammers,
B.S., M.A., Ed. D.
69 Court Street
Westfield, Mass.
Science
"Every fact that is learned becomes a key to other facts"

Raymond G. Patterson, M.A.
33 South Maple Street
Westfield, Mass.
History, Sociology
"He that keepeth the law, happy is he"

Cecilia C. Seymour, B.S.E., M.Ed.
26½ Crown Street
Westfield, Mass.
Music, English
"Music is the universal language of mankind"

Martha M. Tobey, A.B., M.A.
33 Mill Street
Westfield, Mass.
Mathematics, Economics
"Quality, not quantity is my measure"

Lillian H. Wallace, M.A.
61 Western Avenue
Westfield, Mass.
Geography, Psychology
"The power of perception is that which we call the understanding"

EDWARD B. WELCH, B.A., M.A.
29 West School Street
Westfield, Mass.
English, History
"There is nothing more to be esteemed than a manly firmness and a decision of character"

J. VEY MERRILL, M.Ed.
21 High Street
Westfield, Mass.
Director of Training
"You cannot teach a man anything; you can only help him to find it within himself"

EDWARD H. NIMS, Ed.M.
Loring Lane
Westfield, Mass.
Principal of Training School
"Knowledge comes, but wisdom lingers"

ALICE R. AVERY
56 Jefferson Street
Westfield, Mass.
Kindergarten
"Patience is the best remedy for every trouble"

VIOLA E. BETTINGER, M.A.
63 School Street
Westfield, Mass.
English, Grades 7 and 8
"Our deeds determine us as much as we determine our deeds"

ELIZABETH MCCANN
B.S., Ed.M.
64 Court Street
Westfield, Mass.
First Grade
"Good taste is the flower of good sense"

ELLEN A. FULLER
24 Pearl Street
Westfield, Mass.
Second Grade
"Kindness is the golden chain by which society is bound together"

FLORA S. HEALD
69 Court Street
Westfield, Mass.
Sixth Grade
"Virtue consisteth of three parts—temperance, fortitude, and justice"

JOHN J. JULIN, B.S., M.A.
10 Pleasant Street
Westfield, Mass.
Social Studies, Grade 7
"True wisdom is to know what is best worth knowing, and to do what is best worth doing"

JENNIE B. LESNIAK, B.S.E., M.S.
119 Highland Avenue
Westfield, Mass.
Fourth Grade
"By mutual confidence and mutual aid, great deeds are done, and great discoveries made"

JULIA LUCIA B.S.E.
6 Ford Avenue
Westfield, Mass.
Fifth Grade
"Great thoughts reduced to practice become great acts"

MARY A. MAHER, B.S.E., M.S.
24 Atwater Street
Westfield, Mass.
Fifth Grade
"No one knows what he can do till he tries"

VIRGINIA MALLORY
24 Bush Street
Westfield, Mass.
Sixth Grade
"The most manifest sign of wisdom is a continual cheerfulness"

LOUISE P. WADE, B.S.
20 Pearl Street
Westfield, Mass.
Third Grade
"Nothing's so hard but search will find it out"

ELLA G. WALLACE, B.S.E., Ed.M
11 Holland Avenue
Westfield, Mass.
General Science, Grades 7 and 8
"One does not see his thought distinctly till it is reflected in the image of another's"

MARJORIE M. WILLIAMS, Ed.M.
83 Silver Street
Westfield, Mass.
Mathematics, Grades 7 and 8
"There is a kind of character in thy life, that to the observer doth thy history fully unfold"

ANNA C. SABOL
11 State Street
Westfield, Mass.
Register
"Whatever is worth doing at all is worth doing well"

AGNES MYERS
24 Belmont Avenue
Westfield, Mass.
Clerk
"The small courtesies sweeten life"

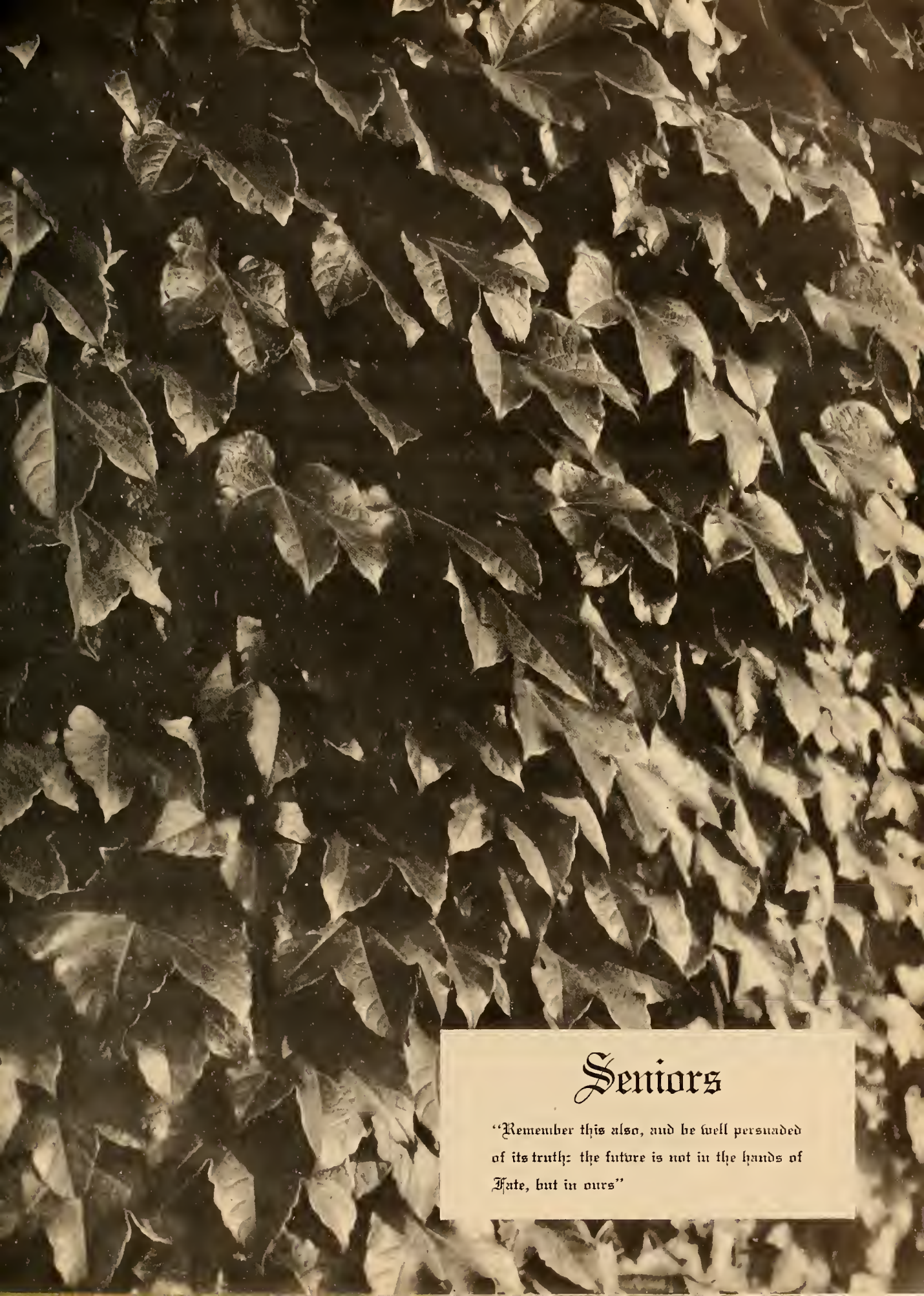

Seniors

"Remember this also, and be well persuaded of its truth: the future is not in the hands of Fate, but in ours"

THE SENIOR CLASS

Thomas W. Percy

River Street

Chester, Massachusetts

BIRTHDAY: February 9

"A conspicuous example of plain living and high thinking"

PRESIDENT

Who's Who in American Colleges and Universities; Student Council (4); Class President (4), Delegate to New England Teachers' Preparation Association Conference; M. A. A. (1, 2, 3, 4), Vice-President (4); Baseball (2, 4); Tennis (3, 4); Christmas Program (3); *Tekoa* Staff (4); "Teachers Are People" — Maintenance Committee (2).

"TOM"

Admired by all . . . Our President . . . speaks when he has something to say . . . what fascinating trips . . . a challenging person to know.

Francis X. Smith

103 Spencer Street

Lynn, Massachusetts

BIRTHDAY: February 28

"A man he seems of cheerful yesterdays and confident tomorrows"

VICE-PRESIDENT

M. A. A. (1, 2, 3, 4), Vice-President (4); Basketball Manager (2, 3); Glee Club (1, 2); Science Club (1, 2); Newman Club (1, 2, 3, 4); Commuter's Club (1, 2, 3, 4); "Meet Arizona" (3); "Teachers Are People" — Entertainer (2).

A contagious smile . . . Irish tenor . . . "Ready, Murph?" . . . one of the ranch boys . . . "Now folks" . . . strong political views . . . a hospital aide.

"SMITTY"

Bessie Stathis

27 Brookline Avenue

Holyoke, Massachusetts

BIRTHDAY: October 4

"Great works are performed not by strength but by perseverance"

SECRETARY

Who's Who in American Colleges and Universities; Student Council (3), Social Chairman (3); Class Secretary (1, 4); Westek (1, 2, 3, 4), Social Editor (2); Dickinson Hall (1, 2); Commuter's Club (3, 4); Golden Key Club (1, 2, 3, 4), Secretary (1), Vice-President (2); W. A. A. (1, 2, 3, 4); W. A. A. Council (3, 4); Head of Basketball (3); Captain of White Team (4); Field Hockey (1, 2, 3); Basketball (1, 2); Bowling (1, 2, 3); Softball (1, 2); Art Club (1); "Teachers Are People" — Co-Chairman (2).

"BESS"

Ability to lead . . . an excellent planner . . . loves to read . . . hard-working . . . reasoning power . . . those Holyoke roads . . . Let's take off!"

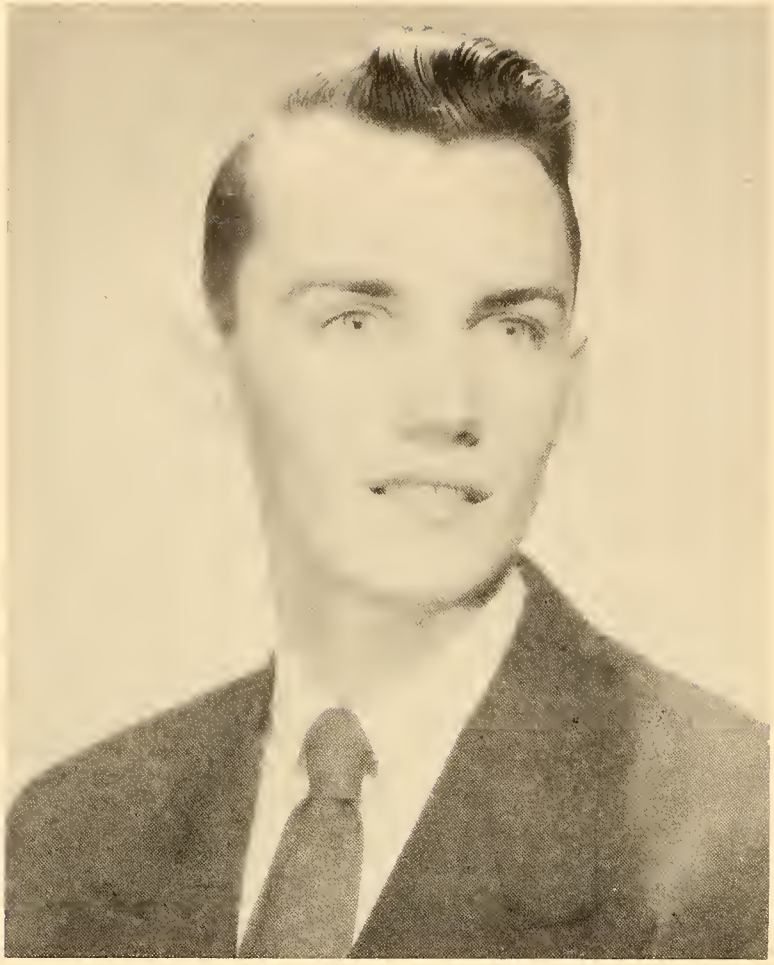

Donald W. Tuohey

38 East Silver Street

Westfield, Massachusetts

BIRTHDAY: September 3

"May you live all the days of your lives"

TREASURER

Class Treasurer (4); International Relations Club (2, 3, 4), Corresponding Secretary (3); Delegate to I. R. C. Regional Conference, Montreal (4); Science Club (2, 3, 4), President (4), Vice-President (3); M. A. A. (1, 2, 3, 4), Treasurer (2); Commuter's Club (2, 3, 4); Newman Club (2, 3, 4); "Teachers Are People" — Entertainer (2).

Competent . . . that scientific mind . . . trip to Montreal . . . can he rhumba . . . "What's up, Doc?" . . . "Agnes is mad at me."

"DON"

Joanne Donais

366 Main Street

Easthampton, Massachusetts

BIRTHDAY: June 5

"A wholesome friendliness toward all;
a loyal response to anyone's call"

SONG LEADER

Student Council (3); Class Song Leader (2, 4); W. A. A. Council (2, 3, 4), President (3); Glee Club (1, 2, 3, 4); Dickinson Hall (1, 2, 3, 4); W. A. A. (1, 2, 3, 4); Field Hockey (1, 2, 3, 4); Basketball (1, 2, 3, 4); Bowling (1, 2, 3, 4); Softball (1, 2, 3, 4); Tennis (1, 2, 3, 4); "Teachers Are People" — Entertainer (2).

"Jo"

Fun-loving . . . brisk, firm manner . . . athletic . . . before-breakfast blues . . . "Ukelelik Jo" . . . Pride in Easthampton . . . "Let's sacrifice" . . . honest nature.

Daniel W. Rust

204 Main Street

Easthampton, Massachusetts

BIRTHDAY: October 21

"Thou renderest to every man according to his work"

PUBLICITY CHAIRMAN

Class Publicity Chairman (4); International Relations Club (1, 2, 3, 4), Program Chairman (4), Vice-President (3), Corresponding Secretary (2); Delegate to I. R. C. Regional Conference, Montreal (4); Science Club (1, 2, 3, 4), President (2, 3); Debating Club (1, 2, 3); Commuter's Club (1, 2, 3, 4), Treasurer (3, 4); Christmas Play (2); "Teachers Are People" — Maintenance Chairman (2).

Ambitious . . . few have achieved as much as he has . . . intelligent . . . willing to do his share . . . well-known chef . . . "Do you want to pay your dues?"

"DANNY"

Ellen R. Abbott
46 Spruce Street
Westfield, Massachusetts
BIRTHDAY: February 18
"Patience and gentleness are power"

Tekoa Staff (3, 4), Co-Literary Editor (4); Class Treasurer (3); Art Club (1); Golden Key Club (2, 3, 4), President (3); International Relations Club (3, 4), Secretary-Treasurer (4); W. A. A. (1, 2, 3, 4); Field Hockey (1); Minor Sports (1); Modern Dance (1); "Teachers Are People" — Program Chairman (2).

"ELLEN"

Sincere and understanding . . . wide smile . . . conscientious . . . "I'll think it over" . . . flashes of merriment . . . ability and charm beneath her modest exterior.

Patricia M. Chaput

43 Agnes Street

Springfield, Massachusetts

BIRTHDAY: May 7

"Her voice was ever soft, gentle and low, an excellent thing in woman"

May Day Court (2, 3), Attendant (3); Commuter's Club (1, 2, 3, 4); Art Club (1); Golden Key Club (1, 2); Science Club (3, 4); Newman Club (1, 2, 3); W. A. A. (1, 2, 3, 4); Bowling (1, 2, 3); "Teachers Are People" — Properties Committee (2).

Easy-going disposition . . . natural curly hair . . . Coffee Den Club . . . "Oh honestly" . . . Fitchburg's Attraction . . . "I wish it were Friday."

"PAT"

Nancy Jean Clarke

34 Maple Terrace

Westfield, Massachusetts

BIRTHDAY: March 6

"Dignity is like a perfume; those who wear it are scarcely conscious of it"

Who's Who in American Colleges and Universities; Student Council (3), Recreational Chairman (3); Delegate to Conference for Professional Schools for Teachers, Massachusetts, Connecticut, and Rhode Island (3); Delegate to National Student Association Conference, Dartmouth (4); *Tekoa* Staff (3, 4), Art Editor (4); Westek Staff (2); Class Treasurer (1); Art Club (1, 2, 3, 4), President (2), Vice-President (4); Golden Key Club (1, 2, 3, 4), Vice-President (3); Debating Club (1, 2), Secretary-Treasurer (1, 2); Newman Club (1, 2, 3, 4), Vice-President (3); Commuter's Club (1, 2, 3, 4); W. A. A. (1, 2, 3, 4); May Day Court (3), Attendant (3); Dance Class (1); "Teachers Are People" — Publicity Chairman (2).

"NANCE"

Take the artistic, the scholastic, and the aesthetic and you have Nancy . . . poise . . . a lady . . . ambitious . . . "Guess what?" . . . helpful spirit.

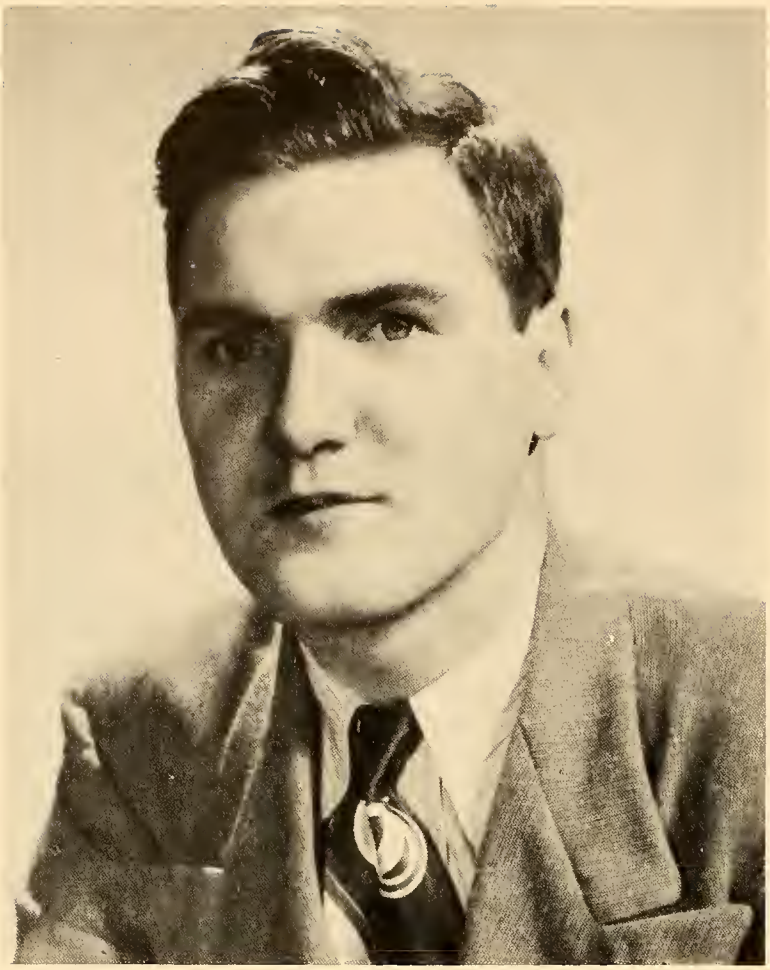

Everett T. Clegg

Box 8, Lakeview Road

Southwick, Massachusetts

BIRTHDAY: November 29

"My style and my sentiments are my own, purely original"

International Relations Club (1, 2, 3); Delegate to Regional I. R. C. Conferences (1, 2), Publicity Chairman (2); Debating Club (1, 2, 3), Vice-President (2, 3); Commuter's Club (1, 2, 3, 4); M. A. A. (1, 2, 3, 4); Science Club (1, 2, 3); Student Fellowship (1, 2, 3); Christmas Play (2, 3); "Teachers Are People" — Entertainer (2).

The unpredictable . . . loves to argue . . . proud papa . . . car enthusiast . . . "I don't get it" . . . friendly . . . natural curiosity.

"CLEGG"

Charles F. Corcoran

12 Franklin Avenue

Westfield, Massachusetts

BIRTHDAY: August 8

"Few things are impossible to diligence and skill"

M. A. A. (1, 2, 3, 4); Commuter's Club (1, 2, 3, 4); Delegate to Eastern States Association of Professional School Teachers (3); "Teachers Are People" — Maintenance Committee (2).

"CHARLIE"

Intelligent . . . serious . . . quick thinker . . . his handsome son . . . geography — his meat . . . pleasant smile . . . man of distinction.

William T. Corcoran

6 South Street

Westfield, Massachusetts

BIRTHDAY: September 10

"The greater the man, the greater courtesy"

M. A. A. (1, 2, 3, 4); Basketball Team (1, 2, 3); Commuter's Club (1, 2, 3, 4); *Tekoa* Turkey Raffle Committee (4); Freshman Ball Committee (1); "Teachers Are People" — Maintenance Committee (2).

Generous . . . moderation . . . his bank account . . . Mr. Bill . . . his wife, Helen . . . At the A. & P. we have . . . "The good ole days . . . willingness to help.

"BILL"

Edward Coughlin

32 Taylor Street

Holyoke, Massachusetts

BIRTHDAY: April 30

"Reading maketh a full man—meditation a profound man—discourse a clear man"

Entered September, 1949, from Long Island University; M. A. A. (3, 4); Intramural Football (3, 4); Baseball (3, 4); Commuter's Club (3, 4).

"CUZ"

Smooth dresser . . . serious, nice personality . . . theories galore . . . a diligent worker . . . Barb's Dad . . . that "professional" white apron . . . "I challenge you."

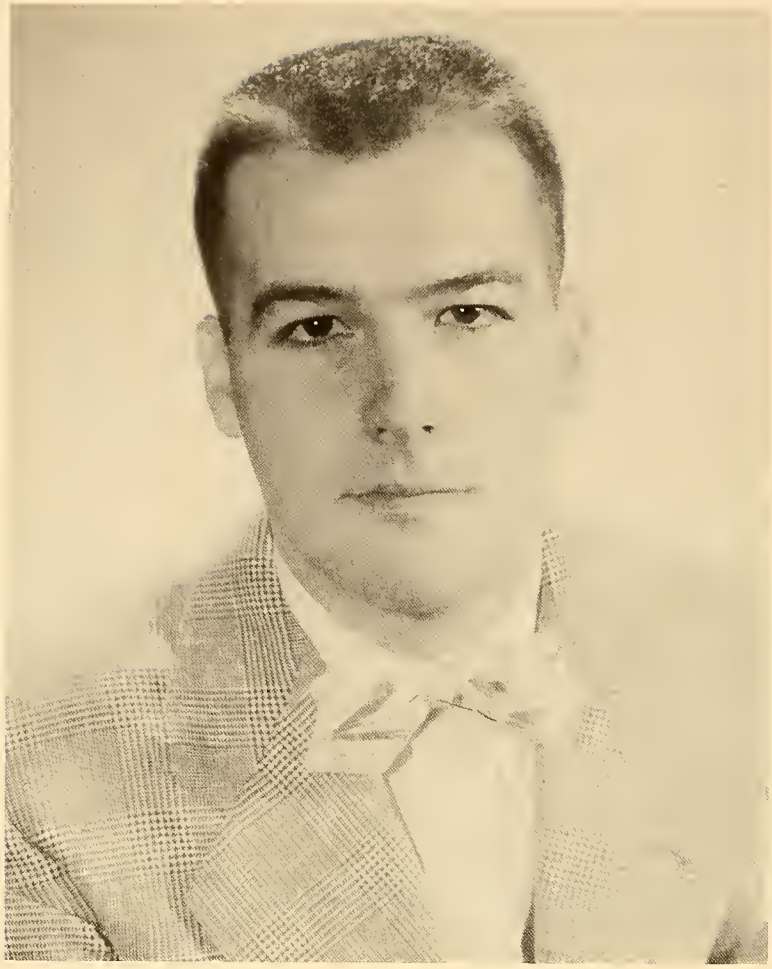

Joseph J. DeFeo

1057 Main Street

Agawam, Massachusetts

BIRTHDAY: December 31

"Nothing is achieved before it is thoroughly attempted"

Student Council (3); M. A. A. (1, 2, 3, 4), President (3); Director of Intramural Sports (4); Varsity Basketball (1, 2, 3), Captain (3); Varsity Baseball (1, 2, 3, 4), Captain (2, 4); Intramural Football (1, 2, 3, 4); Commuter's Club (1, 2, 3, 4); Newman Club (1, 2); "Teachers Are People" — Ticket Committee (2).

Sensible . . . clear thinker . . . smooth . . . "Gert" . . . One coffee coming up . . . Math whiz . . . chauffeur's all . . . sharp clothes.

"JOE"

Thomas W. Donald

33 Washington Street

Westfield, Massachusetts

BIRTHDAY: March 4

"Every honest man will suppose honest acts to flow from honest principles"

Student Council (2, 3); Class President (3); Class Vice-President (2); M. A. A. (1, 2, 3, 4), President (2); Varsity Basketball (1, 2, 4); Baseball (1, 2); Student Fellowship (1, 2, 3, 4), President (1); Commuter's Club (1, 2, 3, 4); Delegate to Eastern States Association of Professional School Teachers (3); "Teachers Are People" — Entertainer (2).

"TOM"

Reliable . . . a family man . . . Lee . . . bridge games . . . proud of Velvet . . . builds bikes . . . adventurer . . . "California, here I come."

Marion M. Philbrick Elsden

18 Fremont Street

Westfield, Massachusetts

BIRTHDAY: October 15

"Her ways are ways of pleasantness and all her paths are peace"

Student Council (4); Recreational Chairman (4); W. A. A. Council (2, 3), Secretary (3); Head of Minor Sports (2); Westek Staff (1, 2); Golden Key Club (1, 2, 3, 4); International Relations Club (1, 2, 3), Secretary-Treasurer (3); Student Fellowship (2); Dickinson Hall (1, 2, 3, 4); Dorm Council (2, 3); W. A. A. (1, 2, 3, 4); Christmas Host Group (3); May Day Court (1); Field Hockey (1, 2, 3); Basketball (1, 2); Softball (1, 2, 3, 4); Bowling (1); Tennis (1, 2); "Teachers Are People" — Entertainer (2).

Very expressive eyes . . . a well-defined voice and manner . . . "Bob" . . . "What do you mean?" . . . another hazard to the highway . . . "Anchors Aweigh."

"SUE"

Bernard J. Garvey
54 Williston Avenue
Easthampton, Massachusetts
BIRTHDAY: June 26
"A man like him is hard to find, so sharp in wit, so keen in mind"

M. A. A. (1, 2, 3, 4); Basketball (1); Baseball (3); Football (2, 3, 4); Commuter's Club (1, 2, 3, 4); Science Club (1, 2, 3, 4); Newman Club (1, 2, 3, 4); "Teachers Are People" — Maintenance Committee (2).

"BERNIE"

You can't help liking him . . . personality plus . . . star boarder at the ranch . . . "My sister Reggie" . . . President of the Boiler Room Frat . . . "Westfield's Henry Morgan."

Regina T. Garvey

4 Upland Avenue

Dorchester, Massachusetts

BIRTHDAY: May 16

"Everywhere in life, the true question is not what we gain, but what we can do"

Tekoa Staff (3, 4), Editor-in-Chief (4), Assistant Editor-in-Chief (3); W. A. A. Council (2, 3, 4); Head of Swimming (2); Publicity Chairman (3); Head of Minor Sports (4); Newman Club (1, 2, 3, 4), Vice-President (4); Golden Key Club (1, 2, 3, 4), Publicity Chairman (3); Dickinson Hall (1, 2, 3, 4); W. A. A. (1, 2, 3, 4); Basketball Manager (3); Bowling (2, 3, 4); Swimming (1); "Teachers Are People" — Properties Committee (2).

The right kind of pride; the best kind of humility . . . deeds, not words . . . "For Boston, for Boston" . . . those lost week-ends of bridge . . . The J. A. Garvey Trans."

"GARV"

June M. Hall
Russell Road
Montgomery, Massachusetts
BIRTHDAY: June 2
"The pulse of joy is sport"

W. A. A. Council (2); Head of Softball (2); Commuter's Club (1, 2, 3, 4); Science Club (1, 2, 3). Program Chairman (3); Student Fellowship (1, 2); W. A. A. (1, 2, 3, 4); Basketball (1, 2, 3); Softball (1, 2, 3, 4); Bowling (1, 2); "Teachers Are People"—Properties Committee (2).

"JUNIE"

Sports-minded . . . an interest in Florida . . . enjoys political debates . . . hamburgs at the Coffee Den . . . "I wonder if I got a letter today."

Ann T. Harrington

36 Carver Street

Springfield, Massachusetts

BIRTHDAY: September 11

"A merry heart maketh a cheerful countenance"

W. A. A. Council (3, 4); Head of Skiing and Skating (3, 4); Dickinson Hall (1, 2, 3, 4); Dormitory Council (1, 2, 3, 4); Stewardess (3, 4); Art Club (1); Golden Key Club (1, 2, 3, 4); Newman Club (1, 2, 3, 4); W. A. A. (1, 2, 3, 4); "Teachers Are People" — Entertainer (2).

A spirit that matches her smile . . . "Heart of my Heart . . . Kitchen Kapers with Miss Tobey . . . loves good books . . . conversation in the vernacular . . . buoyant.

"ANN"

Anne M. Kelley

99 Union Street

Westfield, Massachusetts

BIRTHDAY: March 31

"The hand that made thee fair, made thee good"

Student Council (4), Social Chairman (4); Delegate to National Student Association Conference, Dartmouth; Class Secretary (3); *Tekoa* Staff (3, 4), Photography Editor (4); W. A. A. (1, 2, 3, 4); May Day Court (2); Commuter's Club (1, 2, 3, 4); Science Club (2, 3, 4), Publicity Chairman (3); Newman Club (1, 2, 3, 4); "Teachers Are People" — Program Committee (2).

"ANNE"

A real friend . . . agreeable . . . understanding . . . efficient . . . "I'll try to get a car" . . . Keeps up the Kelley tradition . . . a cheerful disposition . . . "No kidding."

George F. Kelly

171 Pine Street

Holyoke, Massachusetts

BIRTHDAY: January 1

"A little nonsense now and then is relished by the wisest men"

Alternate Delegate to New England Teachers' Preparation Association Conference, Swampscott (4); M. A. A. (1, 2, 3, 4); Commuter's Club (1, 2, 3, 4); "Teachers Are People" — Lighting Committee (2).

Those haircuts . . . has his own opinions . . . knows what he's talking about . . . "They're calling the National Guard" . . . "Wanta hear a joke?" . . . Eternal escapades.

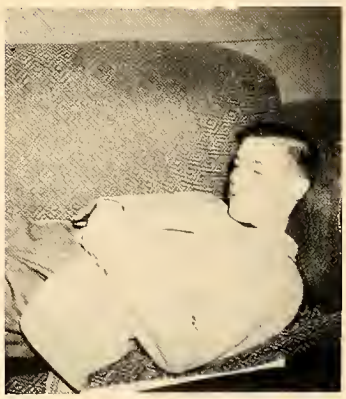

"KEL"

Althea G. Luce

70 Sibley Avenue

West Springfield, Massachusetts

BIRTHDAY: August 18

"Variety is the mother of Enjoyment"

W. A. A. (1, 2, 3, 4); Commuter's Club (1, 2, 3, 4); Science Club (1, 2, 3), Secretary-Treasurer (3); Bowling (1, 2, 3, 4); Basketball (1, 2, 3, 4); "Teachers Are People" — Properties Committee (2).

"AL"

Nonchalant . . . amiable . . . good sense of humor . . . confabs at the Coffee Den . . . ready for fun . . . "Where's Junie?"

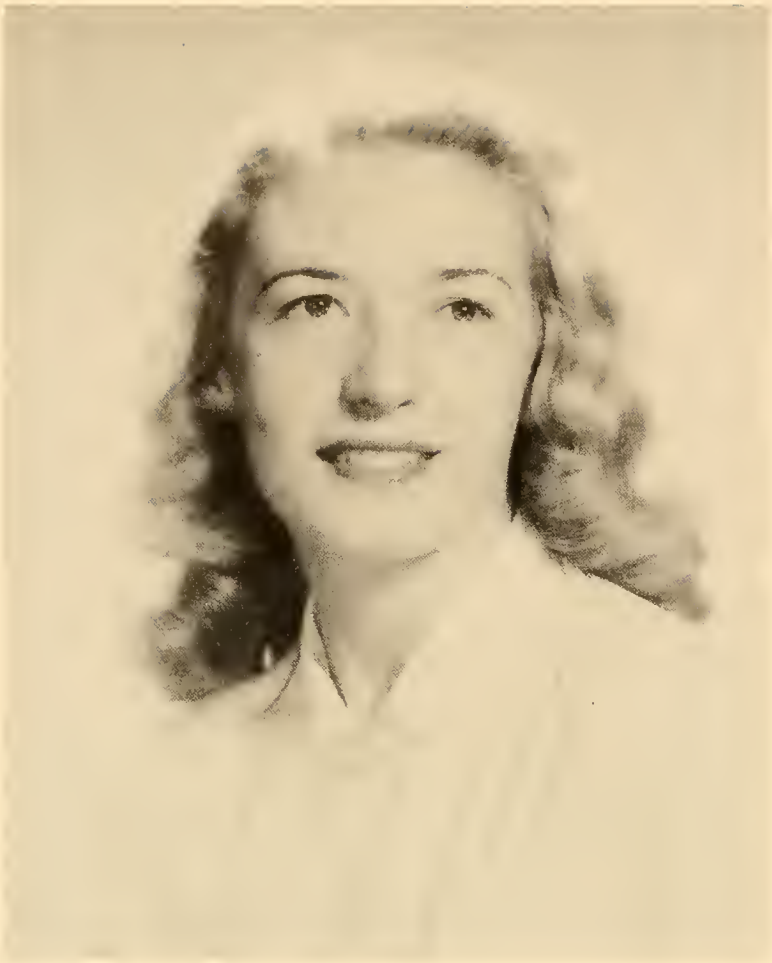

Loretta M. MacDonald

20 King Street

Westfield, Massachusetts

BIRTHDAY: January 22

"For they can conquer who believe they can"

W. A. A. Council (2, 3, 4); Head of Hockey (2); Head of Skiing (3); Dickinson Hall (1, 2, 3, 4); Dorm Council (4); Westek (1); Glee Club (1, 2, 3); Christmas Cantata (3); Host Group (1); Newman Club (1, 2, 3, 4); Art Club (1, 2, 3, 4); Fashion Show (1, 2, 3, 4); Golden Key Club (1, 2, 3); Field Hockey (1, 2, 3); Bowling (1, 2, 4); Basketball (1); Softball (1, 2); "Teachers Are People" — Program Committee (2).

Excels in sports . . . golden hair of a princess . . . deft with the needle and thread . . . a laugh that goes up and down the scale . . . Knit one, purl two . . . "Don's honey."

"MAC"

George T. McDonald

High Street

Holyoke, Massachusetts

BIRTHDAY: October 20

"In quietness and confidence shall be your strength"

M. A. A. (1, 2, 3, 4); Baseball (2); Commuter's Club (1, 2, 3, 4); "Teachers Are People" Lighting Committee (2).

"MAC"

An explosive laugh . . . Oh, those week-ends . . . likable . . . studious . . . "Ya did, Ya did" . . . good speaking voice.

John C. McMahon

1 Russell Road

Westfield, Massachusetts

BIRTHDAY: January 18

"Men freely believe that which they desire"

Student Council (4), President (4); Delegate to New England Teachers' Preparation Association Conference (4); Delegate to National Student Association Conference, Keene, N. H. (4); Delegate to N. S. A. Conference, Clark University (4); Delegate to Smith College Conference (4); Delegate to Eastern States Conference of Professional Colleges, Swampscott (4); Westek (1, 3); Christmas Play (2); Commuter's Club (1, 2, 3, 4); M. A. A. (1, 2, 3, 4).

Has his own ideas about everything . . . cafeteria promoter . . . man of many words . . . well-dressed . . . "The way I look at it" . . . clever ideas.

"FINGERS"

David M. Modena

9 Lincoln Street

Westfield, Massachusetts

BIRTHDAY: June 10

"A man's character is revealed by his speech"

Re-entered September, 1949, from Springfield College; Treasurer of IC Class (1); M. A. A. (3, 4); Science Club (1); Debating Club (1); Christmas Play (1, 3, 4); Westek Staff (3); Commuter's Club (1, 2, 3, 4).

"DAVE"

Ready to voice his opinion . . . easy-going . . . Rusty . . . a booming voice . . . authority on bicycles . . . an honest sincerity . . . a regular guy.

William J. Murphy

2 Remington Street

Dorchester, Massachusetts

BIRTHDAY: May 23

"I am myself, my own commander"

M. A. A. (1, 2, 3, 4); Intramural Sports (1, 2, 3, 4); Baseball (2); Basketball (1, 2, 3); Newman Club (1, 2, 3, 4); "Teachers Are People" — Entertainer (2).

Smooth dancer . . . dual personality . . . "Drill 'em" . . . Student of Sociology . . . Buster . . . work at the morgue . . . "perfection personified" . . . our walking blood donor . . . "Why fight it, I have so much more than Gregory."

"BILL"

Irene M. Nitkowski
187 Hazardville Road
Longmeadow, Massachusetts
BIRTHDAY: September 26
"The only way to have a friend is to be one"

Class Publicity Chairman (3); W. A. A. (1, 2, 3, 4); Westek (1, 2); Dickinson Hall (1, 2, 3, 4); Glee Club (1, 2); Newman Club (1, 2, 3, 4); Arts and Crafts Club (1, 2, 3, 4), President (3, 4), Secretary (2), Treasurer (1); Science Club (3, 4), Secretary-Treasurer (4); Christmas Program (1, 3, 4); "Teachers Are People" — Make-up Chairman (2).

"FUDGIE"

Original . . . The Artist . . . our kindergarten teacher . . . Fashion Show fun . . . Billy Eckstein fan . . . Her name on the radio . . . "I'm going downtown" . . . "Oh, the Azores?"

William T. O'Brien

12 Ford Avenue

Westfield, Massachusetts

BIRTHDAY: November 13

"Good manners and knowledge maketh a man"

Class Vice-President (2); M. A. A. (1, 2, 3, 4); Intramural Sports (1, 2, 3, 4); Commuter's Club (1, 2, 3, 4); Newman Club (1, 2, 3, 4); "Teachers Are People" — Ticket Chairman (2).

Capable . . . well-mannered . . . enjoys a laugh . . . a gentleman . . . story-teller deluxe . . . good man to work with . . . stag socials . . . well-read.

"O'B"

Mary O. Parakilas

86 Pleasant Street

Thompsonville, Connecticut

BIRTHDAY: August 19

"A girl of friendly, modest ways,
quiet contentment fills
her days"

Tekoa Staff (3, 4), Clerk (4); Dickinson Hall (1, 2, 3, 4); W. A. A. Council (3); Head of Minor Sports (3); Glee Club (1, 2, 3, 4); Art Club (1, 2); Golden Key Club (3); Student Fellowship (1, 2, 3, 4); Christmas Program (3, 4); "Meet Arizona" (3); W. A. A. (1, 2, 3, 4); Field Hockey (1, 2, 3, 4); Basketball (1, 2, 3, 4); Bowling (1, 2, 3, 4); Softball (1, 2, 3, 4); Tennis (1, 2, 3, 4); Minor Sports (2, 3, 4); "Teachers Are People" — Make-up Committee (2).

"PARKY"

Reserved . . . neat . . . enjoys sports . . . "The kids in Thompsonville" . . . Yankee fan . . . ping-pong whiz . . . Those Friday night parties.

Yolanda A. Romano

Bancroft P. O.

Middlefield, Massachusetts

BIRTHDAY: October 21

"We walk by faith, not by sight"

W. A. A. (1, 2, 3, 4); Dickinson Hall (1); Commuter's Club (2, 3, 4); Art Club (1, 2); Glee Club (1, 2, 3); Newman Club (1, 2); "Meet Arizona" (3); "Teachers Are People — Publicity Committee (2).

Honest . . . sincere . . . devout . . . dependable . . . deep interest in children . . . good dressmaker . . . "I declare!" . . . persistent and patient.

"Yo"

Mary K. Rooney
33 Payson Avenue
Easthampton, Massachusetts
BIRTHDAY: January 27
"Great is the power of truth"

Who's Who in American Colleges and Universities; Class Song Leader (2, 3); *Tekoa* Staff (4), Clerk (4); Westek Staff (2); Golden Key Club (1, 2, 3, 4), Secretary-Treasurer (2, 3); Newman Club (1, 2, 3, 4), President (3, 4), Vice-President (2); International Relations Club (2, 3, 4), President (3), Corresponding Secretary (4); Delegate to New England Regional I. R. C. Conference, New Hampshire (3); Glee Club (1, 2, 3, 4); Librarian (2); Dickinson Hall (1, 2, 3, 4); Student Fellowship (3); Delegate to High School Assemblies (1); W. A. A. (1, 2, 3, 4); Field Hockey (1, 2); Bowling (1, 2, 3, 4); "Teachers Are People" — Entertainer (2).

"MARY"

Our song writer . . . a serious expression . . . those bridge games . . . works for a cause . . . "But Gary!" . . . thoughtful remembrances . . . our Newman Club Pres.

Joan F. Shaughnessy

98 Grove Street

Belmont, Massachusetts

BIRTHDAY: June 25

"Cheerfulness is an offshoot of goodness and wisdom"

W. A. A. Council (1, 2, 3, 4), Vice-President (2), Treasurer (1); Blue Team Captain (3); Head of Basketball (4); Dickinson Hall (1, 2, 3, 4), Secretary (2, 3, 4); Dorm Council (2, 3, 4); Art Club (1); Golden Key Club (2, 3, 4); Newman Club (1, 2, 3, 4); W. A. A. (1, 2, 3, 4); Field Hockey (1, 2, 3); Basketball (1, 2, 4); Softball (1, 2, 3, 4); "Teachers Are People" — Entertainer (2).

Good sport . . . anything for laughs . . . "Baby Doll" . . . those facial expressions are priceless . . . "I'll never tell" . . . vivacious . . . dynamic . . . sparkling personality.

"JOAN"

Patricia A. Shea

19 Dawes Street

Springfield, Massachusetts

BIRTHDAY: November 6

"The ideal of courtesy, wit, grace and charm"

Secretary of Class (2); Dickinson Hall (1, 2, 3, 4), Vice-President (3); Dorm Council (1, 3); Westek (2); Golden Key Club (1, 2, 3, 4); Newman Club (1, 2, 3, 4); May Queen (3); May Day Court (2, 4); Christmas Pageant (2); W. A. A. (1, 2, 3, 4); "Teachers Are People" — Entertainer (2).

"PAT"

Tall and graceful . . . vivid imagination . . . dry humor . . . a reliable friend . . . casual competence . . . pranks on the pike.

Peter W. Stathis

92 Jackson Parkway

Holyoke, Massachusetts

BIRTHDAY: April 17

"His limbs were cast in manly mould, for manly sports or contest bold"

Entered September, 1949, from Arnold College; M. A. A. (3, 4); Varsity Basketball (3, 4), Co-Captain (4); Commuter's Club (3, 4).

Friendly . . . easy-going . . . tall and athletic . . . the casual look . . . nice smile . . . O. K. Coach . . . one-hour training periods . . . "What do we have to do for today?"

"PETE"

Betty L. Taylor

Silver Street

Agawam, Massachusetts

BIRTHDAY: April 1

"The music that can deepest reach, and cure all ill, is cordial speech"

Bookstore Manager (3, 4); Westek Staff (2, 3), Social Editor (3); Glee Club (1, 2, 3, 4); W. A. A. (1, 2, 3, 4); Commuter's Club (1, 2, 3, 4); Debating Club (1); "Meet Arizona" (3); Christmas Program (3); "Teachers Are People" — Music Committee (2).

"BETTY"

"Books, books, books — where are my keys?" . . . loves excitement and well-educated people . . . study? . . . blackjack . . . "Second hand low."

Maureen T. Toomey

264 Grove Street

Chicopee Falls, Massachusetts

BIRTHDAY: August 7

"Energy and persistence conquer all things"

Who's Who in American Colleges and Universities; Student Council (1, 2, 3, 4), Secretary (2, 3); Delegate to National Student Association Conference, Keene, N. H. (4); Delegate to N. S. A. Conference, Dartmouth (4); Class President (2); Class Vice-President (1); *Tekoa* Staff (3, 4), Co-Literary Editor (4); Dickinson Hall (1, 2, 3, 4), President (3, 4); Dorm Council (1, 2, 3, 4); Westek Staff (1, 2, 3, 4); Newman Club (1, 2, 3, 4), Publicity Chairman (3); Art Club (1, 2); Golden Key Club (2, 3); Science Club (4); W. A. A. (1, 2, 3, 4); Field Hockey (1, 2, 3); Bowling (3); "Teachers Are People" — Co-Chairman (2).

Accolades well deserved . . . bulletin boards with bounce . . . a delightful blend of work and play . . . star student . . . "It's a great life" . . . an uncontrollable smile.

"MAUR"

Shirley M. Tunstall
35 Mountainview Street
Springfield, Massachusetts
BIRTHDAY: July 26
"It matters not how long you live, but how"

W. A. A. (1, 2 ,3. 4); Dickinson Hall (1, 2, 3, 4); Newman Club (1, 2, 3, 4); Golden Key Club (1, 2, 3, 4); "Teachers Are People" — Entertainer (2).

"SHIRL"

Co-operative . . . Florida vacation . . . good-natured . . . loves to travel . . . soon to get her M R S . . . subtle humor.

M. Roselyn White

26 Davenport Street

Chicopee, Massachusetts

BIRTHDAY: January 20

"Reason is the mistress and the queen of all things"

Tekoa Staff (3, 4), Business Manager (4); Westek Staff (1); Dickinson Hall (1, 2, 3, 4); Dorm Council (4); Newman Club (1, 2, 3, 4); Art Club (1); Golden Key Club (1, 2, 3, 4); W. A. A. (1, 2, 3, 4); W. A. A. Council (3, 4); May Day Court (1); Head of Bowling (3, 4); Field Hockey (1, 2); Bowling (1, 2, 3, 4); Swimming (1); "Teachers Are People" — Entertainer (2).

Active and alert to all about her . . . definite determination . . . neat dresser . . . "Graduation, Commencement" . . . "Oh that's tremendous" . . . full of pep.

"Roz"

Louise E. Wickles

400 South Street

Northampton, Massachusetts

BIRTHDAY: March 12

"Be true to your own highest convictions"

Tekoa Staff (4), Business Manager (4); Westek Staff (2); Golden Key Club (1, 2, 3, 4); International Relations Club (1, 2, 3, 4), Secretary-Treasurer (3); Commuter's Club (1); Dickinson Hall (2, 3, 4); Newman Club (1, 2, 3, 4); W. A. A. (1, 2, 3, 4); Bowling (1, 2, 3, 4); Field Hockey (1, 2); Softball (1, 2, 4); Tennis (2, 3); "Teachers Are People" — Program Committee (2); Student Fellowship (3).

"LOUISE"

Determined to succeed . . . well-groomed . . . quick to respond . . . Saturdays in Springfield . . . "Second grade? — Oh, no!"

People Who Have Left Us

NANCY AUTHIER
MARGARET BONDI
BARBARA BROWN CHAFFEE
JOAN COSTELLO
MARILYN CURRY
JOHN DUFRAINE
MABEL EMERSON JOHNSON
MARCIA GOLDBERG
ANDREW HERETH
PAUL KELLEY
MILTON KOZAKIS
MARGARET LAMBSON
MARY MARTELL BAIN
EILEEN MEADE
KATHERINE McGILL
JOHN MORIARTY
CLAYRE O'CONNELL PERE
GLORIA OTIS KEENEY
RICHARD PAROLINE
GLORIA PERIS
GLORIA RAMEY RIOS
ALFRED RIOS
CLAIRE ROBERTS DUDAR
GRACE ROYCE
JOHN SHEA
ALBERT STEBBINS
DONALD TRYON
ELLEN TOWER WHALEN
PHYLLIS VERSHON MYERS

Underclassmen

"Not one alone can accomplish the best, but work well together . . . That's the secret of success"

JUNIOR CLASS

Junior Class Directory

SHIRLEY ANDERSON — 15 Birch Street, Springfield

A born mediator . . . the gal with the auto . . . W. A. A.'s guiding star . . . "Shirley D." . . . takes life as she meets it . . . dance lover . . . admired by all.

SHIRLEY BOWNE — 16 Lee Street, Springfield

Alert and thorough . . . presides over I. R. C. . . . "The summer banker" . . . amiable . . . shorthand notes are the envy of the class.

CLAIRE BROULLARD — 43 Kenyon Street, Springfield

Sweet personality . . . "Fair of face" . . . style conscious.

RUTH CHMURA — 124 Russell Street, Hadley

"R. C." . . . efficient dorm V.-P. . . . favorite song, "Charlie, My Boy" . . . the sweatshirt . . . wanna hear a joke? . . . Miss Postmistress.

PETER CLARKE

Capable President of Commuter's Club . . . daughter Valerie, his pride and joy . . . always got a joke . . . the projector man . . . "Oh, those shirts."

ANGIE COLAPINTO — 92 Edgemont Street, Springfield

Roguish eyes . . . one of the Big Three . . . "Oh, How I hate to get up in the morning!" . . . Always a kind word . . . Her voice is soft and mellow.

RAY CUMMINGS — 184 Princeton Street, North Chelmsford

"It's right near Boston!" . . . member of the Big Four . . . bunks at the "ranch" . . . "Where's the baseball cap, Ray-Ray?" . . . everybody's friend.

GERRY DAWE — 78 Elm Street, East Longmeadow

Excitement lover . . . "Can anybody open my door?" . . . "Feltham" . . . good taste . . . blonde brightness.

CAROLYN DONAIS — 366 Main Street, Easthampton

"Cee" . . . class songstress . . . soft spot in her heart for Easthampton . . . that big, black Buick . . . around the piano at the Dorm . . . "You girls!" . . . vivacity plus.

JOHN DOWD — 17 Curtis Street, Westfield

M. A. A. Secretary . . . math fiend . . . dry wit . . . expert on the green . . . Westfield's Bobby Jones.

MARY DROHAN — 1 Prospect Court, Northampton

The Pike's conscience . . . plays with Jay and Vey . . . Carol's friend . . . collector of dolls.

PEGGY EGAN — 74 City View Avenue, West Springfield

Good kid to know . . . everyone's friend . . . those chairman blues . . . flashy glasses.

GRACE FITZGERALD — 55 Orange Street, Westfield

Tall, light and sweet . . . where's Ken and Gerry? . . . always a smile . . . efficient class secretary.

BOB FOLEY — 116 Chestnut Street, West Springfield

Generosity plus . . . *Tekoa's* creative genius . . . Ten o'clock scholar . . . Rec Room Roamer . . . Can I buy you a coke? . . . K. of C. Crusader . . . Terrific kid to know.

JEAN GAYNOR — 99 Fisher Street, Springfield

Gay chatter . . . "And her hair hung down in ringlets" . . . roommate number 9 . . . a mind for figures.

LOIS HALEY — 50 Lathrop Street, West Springfield
Hampton Beach — I love it! . . . drastic change — new, short haircut . . . always hungry . . . "I'll get the car" . . . Vice-President of I. R. C.

DOROTHY HEIDEN — 231 Morgan Road, West Springfield
"The little green coupe" . . . quiet and friendly . . . math major . . . long, polished fingernails . . . a Rec Room steady.

PRISCILLA HORTON — Brimfield
Knittin' Knack . . . new glasses . . . a complimentary addition to the "Trio" . . . sweet and gentle.

PATRICIA KEANE — 186 Wellington Street, Springfield
Entomologist . . . "Pat, are you commuting?" . . . the complexion of an angel . . . soft, but well spoken . . . "Oh, Kids."

BARBARA KENNEDY — 163 Locust Street, Holyoke
"Hazel" . . . the girl of many "faces" . . . quiet, if you don't know her . . . GeralDINE! . . . the Red Roses are still blooming . . . "I shall return."

VALERIE KRUEGER — 5 Howlands Lane, North Plymouth
"I'm going home this week-end!" . . . beautiful blond hair . . . Where's Lydia?" . . . perky and prankish . . . never wastes a minute . . . voracious reader.

NANCY LAWRENCE — 20 Powell Avenue, Springfield
Beautiful complexion . . . kitten on the keys . . . friendly with all . . . "Let's play bridge" flair for drama.

ALICE MILLIGAN — Stateline P. O., Alford
"Once in a While" . . . Money is the root of all evil . . . Lucky Seven . . . "Ickyblonblon" . . . "A's" without effort . . . George Bernard Milligan.

LILA MOLLINS — 155 East Water Street, Rockland
Beautiful long hair . . . where's JoJo? . . . full of fun . . . Miss Moline of '51.

BARBARA MORIARTY — 115 Essex Street, Holyoke
Second floor proctor . . . hey, Bernice . . . beautiful eyes . . . beauty and brains.

BERNICE MORIARTY — 281 Linden Street, Holyoke
"Time to get up already?" . . . where's Barb? . . . personality plus . . . cute pug nose and green eyes.

JOHN MORRIS — 109 Little River Road, Westfield
M. A. A. President . . . Westfield's prize pitcher . . . one of the Big Four . . . on the contrary.

LYDIA MOTTA — 17 Ocean View Avenue, Plymouth
"Blah!" . . . forgot to remember . . . whiskey tenor . . . "Oh, I'm shamed!" . . . The coveted license — Lydia, start in first! . . . the lullaby of Broadway.

PAT O'DONNELL — 195 Essex Street, Holyoke
Spontaneous chuckle . . . conscientious . . . will readily help you out . . . flare for fashions . . . looks before she leaps . . . broad-minded . . . "What a glig!"

RUTH O'DONNELL — 1806 Northampton Street, Holyoke
"Is the mail here yet?" . . . Prize dimples and a pretty face . . . conscientiousness and straight thinking . . . always wears a frat pin.

PHYLLIS O'LEARY — 3 Fairfield Avenue, Holyoke
Dagmar . . . intelligent . . . good friend to have . . . "Well, I think, Mr. Merrill."

CONSTANCE PALMER — 53 Bristol Street, Springfield
"Oh, Peggy!" . . . Training tribulations . . . I'm on a diet . . . Oh, that voice!

PHYLLIS PARADYSZ — 213 East Mountain Road, Westfield
"Oh, those parties!" . . . Red Sox enthusiast . . . The gadget gal . . . ukulele lessons free . . . generous heart.

MARGARET PARKER — 27 Kent Street, West Springfield
Beautiful ring to pledge her troth . . . demure . . . one of the Rec Room steadies.

ED PARTYKA — 45 Elm Street, Holyoke
Friendly with all . . . Joe Dion's buddy . . . look at those eyes . . . quiet and serious — on the outside.

KATHY PILON — 58 Williston Avenue, Easthampton
Fordham football games (It's her brother, boys!) . . . "Hampton Happy" . . . moods like weather — subject to change . . . clothes that catch the eye . . . sticks by her guns.

PIXIE PRINCE — 56 Forbes Avenue, Northampton
Vivacious . . . those Lit Club tribulations . . . Crotty's pride and joy . . . sparkling eyes.

ELAINE REDMOND — 4 Hillcrest Avenue, Longmeadow
Swimming session at the "Y" . . . the misleading diamond . . . golf's a mania . . precise . . . science specialist . . summer camp . . . the correspondent.

BILL STACY — 484 Chestnut Street, Holyoke
Terrific personality . . . class joker . . . One of the Big Four . . . wonderful baseball player.

JANET SULLIVAN — 27 College Street, Springfield
Bridge, the Sullivan System . . . Always time for a laugh . . . a good friend . . . stands strong for her convictions . . . She went to Ireland to show them what Blarney really is.

MURIEL SWIFT — 46 Gifford Street, Brockton
"Hey, Kids, I hate to tell you this, but . . ." . . . Money collector . . . tall and nice.

JOANN SYLVESTER — 768 Belmont Avenue, Springfield
The best things come in small packages . . . Any hot water in that tap? . . . "What are you doing Sunday night?"

DANNY SZELAG — 10 Court A, Chicopee
The scholar . . . well-meaning . . . competent manner . . . Rec Room math melees . . . industrious President . . . neckties of distinction . . . "Daddy's Little Boy."

ELLEN MYERS TAUCHER — Brown Street, Holyoke
Walked down the aisle in March . . . full of rascality . . . "give a woman a horse she can ride!" . . .Convictions!

ED TENERO — 3 Murray Avenue, Westfield
Love that smile! . . . Sterling element of the first string . . . Never gets out on the wrong side of the bed.

CARL TRIPP — 3 Albeon Street, Fall River
A man of intricate ideas . . . nights at the "Y" . . . crew-cut . . . much respected . . . tennis terror . . . modern art.

DAVID WALLS — 82 Webster Street, Rockland
"Rufus" . . . the "Y" . . . Our Frank Merriwell . . . Flat on his back in First Aid . . . One of the Beattie Boys.

CAROL WITHERELL — Wales Road, Westhampton
Beautiful disposition belies the red hair myth . . . busy with the crochet needle . . . The fellow of Fellowship place their trust in her.

SOPHOMORE CLASS

Sophomore Class Directory

NANCY L. B. ALBEN — 2 Meadow Street, Holyoke
Good-natured . . . jet black hair . . . "I've got news for you" . . . happy in Holyoke.

JUDITH K. ALTREE — 81 Long Hill Street, Springfield
Sweet smile and personality . . . full of fun . . . eyes that light up when???

CONSTANCE J. BAUSH — 7 Brooke Avenue, Holyoke
Very competent . . . Oh! those long-distance phone calls . . . engaged to Jake.

MARY LOU BAYETTE — Larrywaug Corners, Stockbridge
Sweet soprano voice . . . mailman's favorite . . . has a "sandy" complexion . . . takes "notes" in music.

CAROL BERGMAN — 42 North Main Street, South Hadley Falls
Hair like the "orange-colored sky" . . . square dance fan . . . trim and poised . . . fine taste in clothes.

BARBARA BERNACHE — 453 Appleton Street, Holyoke
Friendly and dependable . . . "Have you got an extra pencil?" . . . nice smile.

ARTHUR L. BERTRAND — 26 North Westfield Street, Feeding Hills
"Have a cigar!" . . . efficient and co-operative . . . President again (by popular demand) . . . gentleman's gentleman.

MAUREEN M. BOWLER — 39 Montgomery Street, Westfield
"Terror with a hockey stick" . . . delightful dimples . . . happy-go-lucky . . . likes people and sports.

JOSEPH P. CEBULA — 77 Walnut Street, Holyoke
The second greatest lover in the class . . . thinks he's tough.

MARION C. COACH — 36 West School Street, Westfield
"Good morning, let's play bridge" . . . nice brain there, kid . . . secret member of the "Club" . . . oops!!

RITA COHEN — 110 Sylvan Street, Springfield
Long auburn hair and shiny green eyes her asset . . . Oh! those stories!!!

VIRGINIA C. COOKE — 79 West Chestnut Street, Brockton
Art Club supporter . . . attractive bangs . . . talkative.

ANN L. COONAN — 20 Shamrock Street, Springfield
Tennis champ . . . one of the two . . . pleasant smile . . . "Have you seen Bowler?"

PAULA F. COONAN — 20 Shamrock Street, Springfield
The other twin . . . card shark . . . plays tennis, too . . . "My sister and I" . . . always . . . together.

FE CORRIDAN — 57 Tremont Street, Chicopee
Undisturbed . . . diligent . . . soft-spoken . . . hair stylist . . . industrious . . . friendly smile.

DONALD J. DION — Pearl Street, South Hadley
Mind above matter . . . Plato's greatest rival.

SOPHOMORE CLASS DIRECTORY (Continued)

ALFRED J. DORVAL — Crescent Street, Huntington
A scholar, a genius, a teacher already . . . "Are there any volunteers?" . . . "devoted Pop with loving chillun."

MARION E. EHLERS — 48 Chapin Circle, Ludlow
Sunny disposition . . . pretty red hair . . . thoughtful.

LOUISA EWING — 20 Park Street, Easthampton
'Twangy talker . . . "cup o' tea" . . . movie addict . . . a Maine fisherman at heart.

ELINOR A. FITZGERALD — 39 Brookline Avenue, Springfield
"A pretty girl is like a melody" . . . willing on a committee . . . good worker . . . Glee Club member . . . likes football (!!!).

MARY LOU GAWLE — 159 Park Street, Easthampton
History major . . . Smitty's pal . . . interest in the Air Corps.

FLORENCE M. GENOVESE — 332 Holyoke Road, Westfield
License here today — gone tomorrow . . . those darn garage doors . . . our very own "Powers Model" . . . always laughing.

RICHARD D. GIOVINO — 415 Somerville Avenue, Somerville
Novelty sweaters . . . sharp and witty . . . "Laugh and the world laughs with you" . . . Bostonian ladies' man.

BARBARA HATCH — 35 West Silver Street, Westfield
Lord High Executioner . . . full of mischief . . . sinister laugh.

EILEEN M. HOGAN — 33 Sherbrooke Street, Springfield
Tennis . . . Bowler's right-hand man . . . hockey . . . quiet??!

MARY KANE — 790 Union Street, Rockland
Nice clothes . . . favorite color, green? . . . sophisticated.

JOHN F. KELLY — 49 Sargeant Street, Holyoke
Rambunctious but really quite shy at heart . . . patron of exclusive establishments (yak, yak) . . . male and female favorites . . . "Myself and Schirsh."

GLORIA M. LAMBERT — 30 Biltmore Street, Springfield
Sincere . . . star center on sophomore soccer team . . . just loves to ski.

MARION C. LATHROP — Brainard Street, South Hadley
Captain of Blue Team . . . outstanding athlete . . . a friend to all . . . "Oh, come on, kids!"

SHIRLEY M. LAUGHRAN — 441 Chapin Circle, Ludlow
Cute dimples . . . friendly . . . very capable . . . knitting argyles her specialty.

IRENE M. LE TELLIER — 105 Cherry Street, Holyoke
"That's all 'bunk'!" . . . large, roomy pocketbooks . . . jovial and amusing . . . Rec Room inhabitant.

MARJORIE J. LOUTH — 908 Allen Street, Springfield
"Madge" . . . willing worker . . . red shoes . . . beautiful long red hair .

MARGARET A. LYNCH — 214 Center Street, Lee
Kitchen snacks . . . Cookie's pal . . . bright personality . .. "Lee is small but powerful."

SOPHOMORE CLASS DIRECTORY (Continued)

MARY A. MCKEOWN — 74 Rencelau Street, Springfield
"Micki" . . . neat dresser . . . never hurries . . . dry sense of humor.

CLAIRE T. MCMAHON — 18 Linden Street, Holyoke
Quiet . . . music lover . . . Bob.

BETTY ANN MASON — 29 Eddywood Street, Springfield
Our athlete . . . The Charleston . . . blonde . . . cute smile . . . new member of the "A" division.

LORETTA A. MASTRANGELO — 17 Chilson Street, Springfield
Four in the front seat . . . ugh! . . . "Where's Mame?" . . . a smile as contagious as a yawn . . . friend to all.

RONALD W. MILLER — 86 Covington Street, Springfield
Library fiend . . . believes the tall tales told by the older boys.

SUSANNA A. MILLER — 79 Beverly Street, Willimansett
Full of ideas . . . early bird for classes . . . woman of wit and many voices . . . poster genius . . . "Ducky."

WILLIAM J. MILLER — 41 Kellogg Street, Westfield
Mathematical genius . . . likes to sing Christmas "Carols."

MAUREEN E. MERRIMAN — 11 Fairmount Street, Springfield
Reserved . . . "Who's all that knitting for?"

PHYLLIS M. MINEO — 45 Bronson Terrace, Springfield
Very likeable . . . beautiful black curly hair . . . "Got to write to Joe now."

KATHLEEN J. MURRAY — 82 Chestnut Street, West Springfield
Oh! that Irish temper . . . good kid . . . always good for a laugh . . . "What 'ya doin', George?"

KATHRYN S. NEARY — 40 Cottage Street, Natick
"For Boston" . . . tall and slender . . . easy to get along with . . . "Is Mary Kane going?"

BRUCE R. OLDERSHAW — 9 Woronoco Avenue, Westfield
Card player deluxe . . . has that dignified look.

NEIL ALAN PEPIN — 22 School Street, Easthampton
Future soldier . . . always one step ahead of Joe Cebula.

MARY ANN QUINLAN — 63 High Street, South Hadley Falls
"Soft-spoken" . . . a few words go a long way . . . a bookworm . . . now a dorm student — she loves it.

MARY ANN REARDON — 52 Riverdale Drive, Willimansett
Pleasing personality . . . last one to leave for class . . . "What's a D. P.?"

NANCY E. RICHMOND — Woronoco Road, Blandford
Modest . . . argyle enthusiast . . . yellow convertible and flaming hair . . . 6:00 dates, 1:00 lates.

MADONNA M. RIENDEAU — 301 Elm Street, Holyoke
Knits beautiful socks . . . always busy . . . bridge shark.

WILLIAM A. RODGERS — 21 Pond Street, Lynn
Math major . . . "Cab, Sir?" . . . broad vs. wavvvy hair and deep dimples.

SOPHOMORE CLASS DIRECTORY (Continued)

JOSEPH F. RUDZIK, JR. — 357 Main Street, Holyoke
The great hunter . . . very wary of women.

STEPHEN E. SAKASKE — Main Street, Chester
Very quiet and refined, but, oh, that fire engine red car of his.

BERNICE E. SEARS — 19 Munroe Street, Rockland
"Play just one more piece, please" . . . active . . . a good friend to all.

RITA MAE SCALISE — 23 Colchester Street, Springfield
Italian bombshell . . . Carmen (and not the Opera) . . . flirtatious eyes.

MARILYN P. SCANNELL — 127 Thompson Street, Springfield
"What! Another test?" . . . known to all as "Mame" . . . Her Sheraton Hotel . . . "Lor - - - ry - - - Lory!!"

ROLAND J. SCHIRCH — 111 Pine Street, Holyoke
Heap big smoke, but no fire . . . *shifty* eyes . . . enjoys history to its fullest (?) . . . doodles with a pen.

CAROLINE H. SMITH — 200 West Street, Holyoke
"Smitty," a good solid name . . . "Must you yaketa, yaketa, yaketa all the time?" . . . new dorm student still using commuters' cars . . . cute kid.

SANDRA L. SMITH — 69 Lyman Street, South Hadley Falls
Very cute . . . dependable . . . a perfect lady . . . always willing to help.

CHESTER C. SYMANCYK — 12 Bush Street, Westfield
Class Croesus . . . has money at home that he hasn't even spent yet.

MARION E. TEBO — 80 Broad Street, Westfield
"Have I got time for a cup of coffee?" . . . Co-Ed Club . . . "Wait 'til you hear this, kids!" . . . "O. K., I've got the bid, what is it — six spades? We're set!"

ELAINE MARIE TOMLIAN — East Main Street, Westfield
"Sprite, excitable" . . . cheerleader with experience . . . second home — dorm . . . Mary Lou's companion.

ELIZABETH A. TOWER — 54 Alvin Street, Springfield
"Good moving, George" . . .my car . . . "hurrumph . . . I don't have to take this" . . . "Play Bridge, George?"

JOANNE E. TUCKER — 44 Brae Road, North Weymouth
Shiny black hair . . . new cheerleader . . . beautiful brown eyes . . . never seems to worry.

CAROLYN N. VAIL — 27 Baxter Street, Westfield
Heart belongs in the West . . . "Got a letter today" . . . her two cents in every argument . . . police escort.

ALICE G. M. VOLLINGER — North Farms Road, Northampton
Always early for class . . . spends a great deal of time in the library . . . excels in sports.

BARBARA A. WILLEY — 22 Trilliam Street, Springfield
"My car" . . . exceptionally neat . . . friendly smile . . . a Springfield Bostonian . . . busy week-ends.

MILDRED M. ZOMBICK — Montgomery Road, Westfield
It happened one week-end . . . Bell-bottom trousers . . . "Harbor Lights" . . . handy with paint brush.

FRESHMAN CLASS

FRESHMAN CLASS (Continued)

Freshman Class Directory

Alfred A. Alovis — 288 Nottingham Street, Springfield
Motor Bicycle knowledge . . . galore.

Barbara F. Audette — 35 Silver Street, West Springfield
"Barb" . . . nice clothes . . . "I don't get it."

Francis M. Baker — 54 Bay State Road, Holyoke
Class Joker . . . "Now at Holyoke we did it this way."

Joan E. Blondin — 45 Corticelli Street, Florence
"Joanie" . . . always giggling . . . A. I. C.

Marjorie A. Boldway — 205 Allyn Street, Holyoke
"When a buddy meets a buddy" . . . surprised look.

Joan E. Bourbeau — 341 Whitney Avenue, Holyoke
Brains and beauty . . . smooth dresser.

Robert E. Brinkman — 62 South Maple Street, Westfield
Always talking . . . always a new interest.

Marie M. Buckley — 26 Boulevard Street, West Springfield
"Buckeye" . . . small and cute . . . keep smiling.

William T. Burke — 25 Grant Street, Springfield
Good at arguments . . . "Hey, hey, what's the name of the game?"

Elizabeth A. Carroll — 51 Taylor Street, Holyoke
"Come on, kids, let's go" . . . Springfield College square dancing.

Patricia A. Clavin — 134 Ryan Street, New Bedford
New Bedford beauty . . . "You don't pronounce that right!"

Leonard J. Collamore — 737 High Street, Holyoke
"Bunky" . . . man of few words . . . basketball star.

Ralph P. Craig — 164 Fairfield Avenue, Easthampton
Joe O'Connor's assistant . . . friendliness toward everyone.

Louis C. Crawford — West Main Street, Russell
First National man . . . good dancer.

Joanne E. Castles — 64 Marion Road, Scituate
Scared stiff of mice . . . good sport . . . impish.

Edward W. Dion — 41 Borvins Street, Holyoke
Always a good argument . . . nice word for everyone.

Joseph F. Dion, Jr. — 71 Walnut Street, Holyoke
"Joe" . . . quiet . . . no relation to Ed.

FRESHMAN CLASS DIRECTORY (Continued)

EVANGELINE DOUNELIS — 20 Hazel Street, Salem
Mathematician . . . "Van" . . . glorious tresses.

LOUISE M. FORREST — 24 Western Avenue, Hull
"If you knew Lulu like I know Lulu" . . . fashion show model.

BARBARA A. FITZGERALD — 94 Whittier Street, Springfield
"Fitzie" . . . manhater . . . nice sweaters.

MARGARET A. FITZSIMMONS — 45 Calumet Road, Holyoke
Twin "Peggy" . . . always a smile plus a giggle.

MARY O. FITZSIMMONS — 45 Calumet Road, Holyoke
Twin "Mary" . . . quieter than "Peggy" . . . "Now if I could only sing."

MARILYN A. GALLO — 28 Fowler Avenue, Revere
Beautiful complexion . . . "Kids, I'm going steady!"

IRENE GIETEK — 5 Edgeward Avenue, Westfield
Honest face . . . pert blonde . . . English (?).

EDWIN F. HARRINGTON — 172 Holyoke Road, Westfield
Easily bored . . . great joker . . . good looking.

DOROTHY E. HAYS — 1476 Riverdale Street, West Springfield
Dark and attractive . . . good word for everyone.

JANET M. HEATH — Main Street, Huntington
Constructive worker . . . whiz in math.

GEORGE D. HINES — 3 Taunton Avenue, Rockland
Westfield's little bundle of joy . . . dimple.

JANE F. HOGAN — 71 Franklin Street, Westfield
Cheerleader . . . Patsy's contemporary.

HELEN V. HOWES — 24 Mayo Avenue, Needham
Going on a diet anytime now . . . pretty dark hair.

THOMAS E. HURST — 51 Southwick Street, Chicopee Falls
Basketball star . . . personality plus . . . good looks.

MARIE F. KANE — 37 John St., Holyoke
"Kaney" . . . U. S. Mail . . . "Deep in the Heart of Texas."

JOHN F. KEANE, JR. — 185 Wellington Street, Springfield
Tall . . . always grinning . . . basketball player.

ALYCE M. KELLEY — 25 Stewart Street, Chicopee Falls
Great interest in basketball . . . mail from Texas and Vermont.

DONALD L. LANDRY — 67 Acushnet Avenue, Springfield
Short story writer.. . . "Cherry blossom" . . . model for art class.

FRESHMAN CLASS DIRECTORY (Continued)

BARBARA J. LASH — 297 Dickinson Street, Springfield
"B. J." . . . cheerleader . . . everybody's pal . . . Westover Field.

MARGARET A. MARTIN — 60 Lindbergh Boulevard, Westfield
"Peggy" . . . dark long hair . . . optimist.

LOIS A. MATHESON — 12 Teele Avenue, Somerville
Lauren Bacall dialogue . . . notorious throughout the dorm.

ANNE T. MELBERG — 394 Middle Street, Ludlow
Attractiveness plus personality plus brains . . . "Rec" Room.

JEREMIAH A. MORIARTY — 8 Belmont Avenue, Westfield
Tall and handsome . . . "Jerry" . . . shocked expression.

BEVERLY J. MULVILLE — 12 Dendris Street, Westfield
Shy, pert . . . attractive . . . "Bev" . . . "A friend in need is a friend indeed."

JOSEPH J. O'CONNOR — 14 Taylor Avenue, Westfield
"Joe" . . . Freshmen's President . . . "gizmo" . . . terrific fellow.

MARY M. O'DONNELL — 195 Essex Street, Holyoke
"O. D." . . . homework . . . big smile.

JOHN E. O'ROURKE — 197 Locust Street, Holyoke
"Spike" . . . retiring . . . good hand at helping Miss Eveleth.

CONSTANCE A. PAGE — 384 Dwight Street, Holyoke
Laughing girl . . . Amherst week-ends . . . "Connie."

ERNEST PALUCA — 182 Southampton Road, Westfield
Intelligent . . . happy-go-lucky . . . "Joe."

JANET M. PECK — 196 Oak Street, Holyoke
Mail from Winooski Park . . . angel of the Freshman Class . . . "Pecky."

ANNETTE D. PENNA — 207 White Street, Springfield
"Tash, delectable, huh" . . . U. of M. Freshmen.

JAMES A. PITONIAK — City View Road, Westfield
Quiet . . . "Jim" . . . sparkling eyes when he smiles.

ROY R. RABIDEAU — 15 Prospect Street, Easthampton
Never a dull moment . . . "Just call me Roy."

JOAN M. RICHTER — 306 Newton Street, South Hadley Falls
Full of life . . . one of the Coffee Den's patrons.

CONSTANCE M. SHEA — 5 Williams Street, Holyoke
"Connie" . . . "Clean-up time" . . . Irish?

MURIEL L. SHEEHAN — 23 O'Connor Avenue, Holyoke
Dignified . . . nice dresser . . . always smiling.

FRESHMAN CLASS DIRECTORY (Continued)

MARJORIE A. SIMS — 139 Melrose Avenue, Needham
"Right on the ball" . . . "Simsy" . . . class treasurer . . . personality.

NANCY A. STEINIERE — 13 St. Denis Street, Westfield
"Nan" . . . "Wow!" . . . always a problem.

JOSEPHINE M. STRUZIAK — 19 Reed Avenue, Chicopee Falls
"Josie" . . . Class Artist . . . never a dull moment.

PATRICIA A. TOOMEY — 264 Grove Street, Chicopee Falls
"Pat" . . . natural curly hair . . . deals . . . fun-loving.

NORMA E. WATTS — No. 2 Chester, Middlefield
Always a comment . . . instigator of Middlefield picnics.

CYNTHIA M. WILSON — 115 Woodbridge Street, South Hadley Falls
"Cynth" . . . nonchalant . . . always on the go.

DUANE L. WYMAN — Bucle Hill Road, Blandford
Hooper . . . studious . . . easy to get along with.

Legals

"The laws are with us, and God on our side"

Class Poem - - - 1951

I.

"Go forth and teach ye all nations," He said,
The Christ Who died for us all.
Do you hear that cry, you graduates?
Do you understand the call?
Will you go forth in a troubled world —
Go forth — and give your all?

II.

And, "Suffer the little children to come unto Me,"
The Saviour told the twelve,
And over the years these words have come — come to you and me,
Written where we may read them —
If we'll but look and see.

III.

For us — these words a challenge — one we can't ignore.
What greater lesson can we learn?
What words inspire us more?
To us — the graduates of '51 —
Our job to see the task well done.

IV.

Let us go forth now — with oneness of mind,
Let us go forth to answer the call —
With a prayer for guidance from the Teacher of all —
Let us go forth to teach mankind —
And, teach us, Oh Lord — to be kind.

— Mary K. Rooney '51

Class Will

In the year of Our Lord, One Thousand Nine Hundred and Fifty-One, and of the Independence of the United States of America, the One Hundred and Seventy-Fifth, we, the Senior Class of Westfield State Teachers College, being, through the great goodness of God, of sound and perfect memory, and accounting it our duty to set things in order, with reference to that portion of estate which God in His goodness hath given us; therefor, we do make this our last will and testament, and do bequeath as follows:

To:

President Scanlon: For all that you have done for us the past four years, we bequeath partial payment: the promise that we shall endeavor to remember and practice the college dogma, and we shall hold this institution, the faculty, and the friends made here in high regard.

Mr. Merrill: We leave with you an acknowledgment of our deep appreciation for guidance immeasurable.

Miss Tobey: We leave you with the assurance that, as teachers in the field, we will not only pay our debts promptly, but also that we will never, never, be late for school.

Mrs. Berry: We bequeath to you a most adequate share of our admiration and faith — in you, and in your "dream library."

Miss Lammers: We leave a Senior Class which knows the proper procedure for the "line", writing invitations, and above all, how to stay in step during commencement exercises.

Mr. Conlin: To you goes our sympatico, as the Spanish would say it. — And our wish that you may sometime again see the sun rise over Rio de Janeiro.

Mrs. Wallace: We will to you thanks for the kindness, fairness and hard work that you have made present in all your associations with us.

Miss Eveleth: We leave a standing credit in all the New York, Springfield and Boston art stores.

Mr. Patterson: In this, your last year as well as ours, we will remembrance, fond and abiding.

Miss Bayless: To you we leave a first aid technique to stop the flow of words — from all future Senior Classes.

Mrs. Seymour: "Let there be music." And may our bequeath be gay, and bright, and lifting — for with your manner it will be in harmony.

Mr. Welch: To you, our esteem, our friendship, and our praise. And the hope that you will never give up looking for a "scholar" and that you will find a course of study.

Mr. Nims: A private secretary to keep track of visitors and office calls.

Miss Avery: A kindergarten of chidren who will go up and down stairs without having to tie their sneakers.

Miss McCann: Student teachers who have the knack of making clever charts.

Miss Fuller: May the future second-graders learn quickly the democratic principles laid before them.

Miss Wade: Third-graders who will learn readily the art of reading.

Miss Lesniak: Trainees inspired with a "burning desire to educate the youth of America."

Miss Maher: Sports enthusiasts who can keep up with your energy and vigor.

Miss Lucia: We leave a class of fifth-graders who have the necessary rhythm for folk dancing.

Miss Heald: A group of student teachers who can correct their own mistakes.

Miss Mallory: We leave student teachers and the problems they present.

Miss Bettinger: A drilling process which only takes a few minutes, thereby the students will express themseves more clearly and fluently.

Miss Wallace: A two-way television set to keep tabs on your students.

Mr. Julin: Information available to student-teachers, who are planning units on foreign topics.

Miss Williams: A group of students who absorb so much that there is no need for recapitulation.

Miss Sabol: A student body who will come when called, stay away at other times, and *above all,* fill out their program cards.

Mrs. Myers: A private phone and room where you won't find six or eight Seniors noisily talking and waiting to use the phone.

• • • •

And the individuals leave:

Ellen Abbott: Leaves her act of mind reading to those who delight in the impossible.

Pat Chaput: Leaves her pre-tests and re-tests for fifth grade to Barb Moriarty.

Nancy Clark: Leaves her unlimited supply of visual aids to Pat O'Donnell.

Everett Clegg: Leaves his argumentative nature outside the front door.

Charlie Corcoran: Leaves his handsome son in first grade.

Bill Corcoran: Leaves to all men at ease, a pair of brown and white saddle shoes.

Ed Coughlin: Leaves his sleepless nights walking the floor with the baby to Art Bertrand.

Joe DeFeo: Leaves his salesmanship ability in the Rec Room to "Ray Ray."

Joanne Donais: Leaves her alarm clock, with pleasure, to "Swifty."

Tom Donald: Leaves his left-handed views to Pete Clarke.

Sue Elsden: Leaves her love of Economics to Bill Stacey.

Regina Garvey: Leaves a job well done on *Tekoa* to Pixie.

June Hall: Leaves pennies to the unfortunate people who have to use the parking meters.

Ann Harrington: Leaves the combination to the dorm refrigerator to Margie Sims.

Anne Kelley: Leaves the exciting trip to Dartmouth to Ali Milligan.

George Kelly: Leaves to all mimickers, a year's supply of those fragrant cigars.

Althea Luce: Leaves her passion for learning to Ed Partyka.

Loretta MacDonald: Leaves her bar-bells to Rita Cohen.

George McDonald: Leaves his "Betts" to Joe O'Connor.

John McMahon: Leaves his problems to Pete Clarke and his best wishes to his little brothers.

Dave Modena: Leaves his bike, for a price, to anyone who can't afford a car.
Bill Murphy: Leaves his blood to whoever needs it.
Bill O'Brien: Leaves his skill of Irish dancing to Janet Sullivan.
Irene Nitkowski: Leaves her paints and easel to Bernice Moriarty.
Mary Parakalis: Leaves her field hockey stick to Betty Mason.
Tom Percy: Leaves his famous words, "I make a motion that the meeting be adjourned," to Danny Szelag.
Yolanda Romano: Leaves her knowledge of farm life to any Junior lucky enough to get the farm unit.
Mary Rooney: Leaves her skill of playing bridge to Freshmen and a requisition for a sure-proof system of communication with Father Carberry to the 1951-52 Newman Club President.
Danny Rust: Leaves his three cars with new heaters and radios to Joan Blondin, Neil Pepin and Ralph Craig.
Joan Shaughnessy: Leaves her ace bandage to Marion Lathrop, who will probably never need it.
Pat Shea: Leaves her shovel to Cae Neary.
Francis Smith: Leaves his A's and B's to whoever can find them.
Bessie Stathis: Leaves her road maps of the short-cuts to Holyoke to the commuters from that fair city.
Pete Stathis: Leaves his hook shot to John Kelly.
Betty Taylor: Leaves her keys to the bookstore to Marilyn Scannell.
Maureen Toomey: Leaves a bottle of aspirin and a head bandage to all trainees.
Shirl Tunstall: Leaves her lesson plans for teaching first-grade music to Joanne Sylvester.
Don Tuohey: Leaves to all drug addicts, an unlimited supply of nerve remedies.
Roz White: Leaves an adding machine for the bowling season to the future head of bowling.
Louise Wickles: Leaves a spot in the telephone booth to Peg Egan.

And Bernie Garvey just leaves!

• • • •

To Our Little Sister Class: We leave "It" with best wishes, and the hope that you, too, will enjoy the spirit of Westfield.
To the Junior Class: We will our principles of straight thinking.
And to the Freshman Class: With three full years ahead of you — we leave —

THE CLASS OF 1951
Bessie Stathis, *Secretary.*

Witnessed by:

Mrs. Loretta MacDonald
Mrs. Margaret Wesson
Mrs. Catherine Scanlon

Class History - 1947 - 1951

1947

Sept. 15—9:00 A. M.: Sixty-seven Freshmen — biggest class on record — stood uncertainly in the Social Room . . . 9:10 A. M. Sixty-seven Freshmen were chatting away with Big Sisters . . . From then on the Class of '51 was always in full command of the situation.

Sept. 22—First day of Initiation Week — attired in our Sunday best (?) we braved the Sophomores . . . We pushed pennies with our noses, sang the Alma Mater and even smiled at them when we said, "Allah Sophomores."

Sept. 25—Get-Acquainted Party . . . Who got Acquainted? . . . The faculty or the Freshmen? . . . My, what a Big Class! . . . "Roz" made a hit singing to Mr. Clifford . . . Our "Boys" did the Can-Can.

Oct. 10—Our first Dance at W. S. T. C. . . . "Autumn Hews" . . . Candlelight, soft music and a warped floor! . . . Had a terrific time, tho!

Oct. 23—Golden Key Club visited Newgate Prison . . . What! No prisoners? . . . We found the dungeon and cave very interesting — once we climbed down to it.

Oct. 24—Hampden County Teachers' Convention . . . Now we know what they're like!

Oct. 26—Newman Club Breakfast — Colonial Inn.

Oct. 28—We elected our officers for the year — President John Moriarty, Vice-President Maureen Toomey, Secretary Bessie Stathis, Treasurer Nancy Clark, Song Leader Paul Kelly and Class Adviser "Tim" Clifford.

Oct. 31—Halloween Party . . . cider and doughnuts . . . get-acquainted games . . . candy hunt . . . square dances . . . lots of fun.

Nov. 14—W. A. A. Dance . . . Our own Professor Clifford was the "Beau of the Ball" . . . lots of fun and plenty to eat.

Nov. 19—Blue and White hockey game . . . Score 2-2 . . . Shaughnessy, MacDonald, Rooney, Parakilas, Wickles and Stathis — some of the Freshmen who made the team . . . Great work, girls!

Dec. 6—DeBut of W. S. T. C.'s Basketball team! . . . First game at Keene, N. H. . . . Brave start made by Big Brother Tom Hogan . . . We'll back them in every way! . . Joe DeFeo, Tom Donald, Bill Corcoran, Bill Murphy were Freshmen who made the team.

Dec. 18—Christmas Banquet and Play . . . Our introduction to one of Westfield's finest traditions . . . Joan Shaughnessy was a page in Host Group . . . Freshmen who took part in "The First Christmas Tree" were John Dufraine, Maureen Toomey, Peg Lamson, Bessie Stathis.

Dec. 19—Christmas Vacation! . . . See you next year!

• • • •

1948

Jan. 1—Leap Year! . . . But we're only Freshmen!

Jan. 15—We traveled to North Adams through sleet and snow to see our boys play a well-fought game . . . The cheers — loud and strong — were a marvelous support . . . The trip back was a long one!!! . . . Joe, Bill, and Tom did a grand job.

Jan. 23—Interclass Dance — Assembly Hall . . . Soft Lights — Good Music and a Good Floor Show!

Jan. 26—Mid-Years! . . . What was your answer to the tenth one? . . . Ugh! . . . I'll never pass that biology exam! . . . We have to take a Gym exam?!! . . . All's well that ends well!

Jan. 30—End of exams and beginning of second semester . . . Vow of every Freshman — "I'm really going to study this semester!" . . . Dreamers!

Feb. 3—Our Big Sisters and Big Brothers begin training . . . We listen, a little in awe, to all their talk about transcripts, observation reports, and UNITS . . . Ho-Hum . . . That's all in the distant future for us.

Mar. 31—W. A. A. Basketball Supper . . . Blue and White Game . . . Climax of a terrific season . . . How about that, Faculty and Men? . . . Students' game! . . . Who won? . . . That would be telling!

Apr. 6—*Tekoa* Card Party . . . Our first, but not our last one . . . Many door prizes — and what refreshments!

Apr. 9—At last! . . . The Freshman Ball — and what a Dance!!! . . . "Out of This World," said the Seniors . . . Where was it held? . . . Why, The Westfield Country Club . . . Romantic Setting . . . Smooth Music . . . 'Nough Said! . . . But wait 'til next year.

Apr. 15—Class elections for Sophomore Year . . . Maureen Toomey, President; Tom Donald, Vice-President; Pat Shea, Secretary; Joanne Donais, Treasurer; Mary Rooney, Song Leader.

Apr. 28—Art Club Fashion Show . . . Freshmen again well represented . . . I like that suit . . . Don't they look nice? . . . And look at the velvet bathing suit!

May 12—Dickinson Hall picnic at the Canal . . . hot dogs . . . games . . . baseball and songfest around bonfire . . . Gloria and Smitty went swimming . . . Wonderful time.

May 19—"Fiesta" . . . A new note for May Day . . . Colorful costumes . . . Class Floats (??) . . . Our girls do Samba around Maypole.

May 25—Our Big Sister Party . . . Spaghetti feed at Casa Matioli . . . Songfest . . . What terrific Big Sisters and Brothers!

May 28—Student Council Ball . . . Westfield Country Club . . . Last Dance for Seniors . . . A beautiful night . . . A wonderful dance.

June 10—Class Night Banquet . . . It was gay but with a touch of sadness . . . hated to see the Seniors leave . . . "The Rustle of The Ivy on The Wall" . . . We'll never forget it or that superb show!

June 11—Class Day . . . Hoop Rolling . . . Baseball Game . . . Picnic . . .Such fun . . . What do you know? — This is the last day of our first year! . . . But we'll be back!!

• • • •

1948

Sept. 13—We're "gay-hearted" sophomores now . . . In a few weeks we'll be putting those poor Freshmen through their paces . . . Many of our former classmates are not with us this year . . . Wedding Bells for some — different schools for others.

Sept. 20—Our long-planned assault on the Frosh begins . . . "Rah, Rah, Sophomores!" . . . Candy for us all . . . "Sing the Alma Mater" . . . No smoking in your rooms . . . Take down those pin curls . . . Bow to all Sophomores . . . Ah, The weary Freshmen and the exalted Sophs — Revenge is sweet!

Sept. 28—Get-Acquainted Party . . . Are those the Bedraggled Freshmen? . . . . . They'll do all right . . . We're now "Pros" at the receiving line.

Oct. 8—Windy Whirl Dance . . . Dickinson Hall . . . Unique decorations — by us Sophs, of course . . . Bumpy floor added to fun . . . cider and doughnuts.

Oct. 22—Teachers' Convention . . . "The Dimension of Education" . . . Everyone was there . . . Got inside dope from last year's grads.

Oct. 25—Halloween Party . . . Faculty arrived in dungarees . . . many games — dancing and, of course, refreshments!!

Nov. 12—W. A. A. Dance . . . "Highland Fling" . . . Look at those decorations . . . unusual publicity . . . smooth music . . lots of fun . . . "Did you say W. S. T. C. was a fire trap?"

Dec. 4—Christmas Ball — sponsored by our Big Sisters . . . Terrific publicity . . . Skip and Muriel — gave soft-shoe and song performance . . . Everyone was there! . . . Sheraton Hotel . . . Wendall Bradway's music . . . Did you get a snowman? . . . What a dance!!

Dec. 12—Dickinson Hall Christmas Party . . . Ho, Ho, here comes Santa . . . Wonder who it is . . . Who's that present for, Joan? . . . Caroled in front of fire . . . "Merry Oldsmobile" skit made a big hit.

Dec. 16—Christmas Festival . . . Peg Barrett subbed as Hostess 'cuz Barb Hickson was hospitalized . . . Good food and good cheer . . . Living pictures . . . beautiful settings with Glee Club providing musical background . . . Good work, everyone.

• • • •

1949

Jan. 3—Back after a terrific vacation . . . Our Big Sisters are almost through with training.

Jan. 11—We traveled to Boston to see our team play Bridgewater . . . Dinner at Garv's . . . And a musicale at the Schubert . . . Lots of fun . . . Too bad we lost!

Jan. 17—Mid-Years . . . We take them in our stride this year . . . "Did you study for the English lit?" . . . "I breezed through the history exam, didn't you, Joan?"

Feb. 4—Our first class with J. Vey Merrill . . . What is Democracy? . . . Why do you want to teach? . . . We get a new slant on the purpose of teaching.

Feb. 4—Interclass Dance . . . Valentine Theme . . . Queen of Hearts crowned . . . Carmon Ravosa's music.

Feb. 8—*Tekoa* Card Party . . . Refreshments . . . Raffles and prizes . . . "Who won the food basket, Ann?"

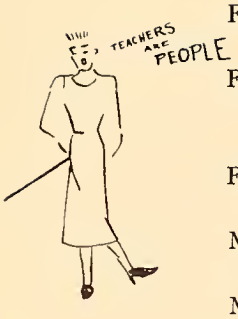

Feb. 16—"It's colossal, superb, unusual and, besides that, it's good!" . . . "Teachers Are People" . . . Variety show is huge success . . . Everyone was a star . . . Lots of laughs . . . Full House . . . It was hard work but loads of fun.

Feb. 18—Winter Vacation . . . We needed the rest (?) . . . Had fun skiing and skating or just relaxing.

Mar. 15—Our Big Sisters and Brother Tom gave us a party . . . Their show was terrific! . . . Tom emceed and sang . . . We'll miss you all when you go.

Mar. 16—Buttons 'n' Beaux . . . Fashion Show . . . Such poise . . . What pretty gowns . . . and pretty girls!

Apr. 6—W. A. A. Basketball Supper . . . Blue and White Game . . . Good food and fun . . . Party after at Glen.

Apr. 22—April Showers Ball . . . Freshman Class sponsored . . . Westfield Country Club . . . Really had an April Show, but it didn't dampen the fun.

May 12—May Day . . . Our Dutch Costumes were cutest . . . Pat Shea, Pat Chaput and Ann Kelley on Queen's Court.

May 14—Our Class Picnic . . . at Couture's . . . Swimming . . . Baseball game . . . Lots of food . . . Sudden shower curtailed some of our fun.

May 27—Student Council Prom . . . Country Club . . . Our Big Sisters were a little sad, thinking about the good times they will soon miss . . . Graduation is nigh.

May 31—We give Gloria Ramey a shower . . . She will marry former classmate, Medo Rios, on June 18th.

June 2—Class Night Banquet . . . Our song "Blue and White Forever" won the song competition, thanks to Mary . . . We hate to see our Big Sisters and Brother go . . . They were wonderful to us!

June 3—Class Day . . . Impressive Move-up exercises were held in the garden . . . That afternoon we spent our time saying good-bye to Westfield.

June 5—Commencement . . . Sophomores were honor guard for our Big Sisters . . . Just think, in two years we'll be in their shoes!!

• • • •

1949

Sept. 12—We're now Juniors All . . . and we have Little Sisters and Brothers to greet . . . The picnic at Stanley Park for the Freshmen was a huge success.

Sept. 20—We stood by our Little Sisters during their ordeal of initiation . . . Remember our days of bowing and scraping?

Sept. 21—Get-Acquainted Party . . . Sophomores put on unique show . . . High Court hands out penalties to shaking Freshmen . . . Kelly's dissertation on "The Love Life of an Amoeba" amused us all!!

Oct. 11—Members of Golden Key Club traveled to Mount Holyoke to see Margaret Webster's Shakespeare Group in "Taming of the Shrew" . . . Excellent performance . . . Why can't W. S. T. C. sponsor one?

Oct. 14—Dorm's Sadie Hawkins Dance at Woman's Club . . . Very cute decorations . . . A lot of Freshmen attended first dance . . . Good music . . . Wonderful time.

Oct. 28—Halloween Party . . . Did you say it was a Barn Dance? . . . Let's square dance . . . But do we know how? . . . Food very good.

Nov. 15—Blue and White hockey game . . . a fight to the finish . . . Score (?).

Nov. 16—W. A. A. Conference at Framingham was attended by President Joanne Donais and Captains Joan Shaughnessy and Shirley Anderson . . . They brought back many interesting reports.

Nov. 23—Thanksgiving Vacation . . . Have fun and don't eat too much turkey!

Dec. 2—The annual Senior Christmas Ball at the Sheraton . . . Huge success! . . . Russ Hamilton's music . . . Party afterwards at Tycho's.

Dec. 11—Dorm Christmas Party . . . Caroled in front of faculty homes . . . Fred Waring has nothing on the dorm Glee Club . . . Adjourned to Dickinson Hall to receive presents and sing in front of cozy fire.

Dec. 14—Christmas Banquet and Cantata . . . Banquet had to be held at another hall because of increased enrollment . . . Pretty decorations and Host group added some of the Dickinson Hall atmosphere . . . Glee Club did an excellent job presenting "Petit Noel" . . . Beautiful costumes.

Dec. 15—Beginning of our Christmas Vacation . . . Have fun, everyone . . . See you in 1950!

o o o o

1950

Jan. 1—Flash — Barbara (B. B.) Brown eloped! . . . Good luck, B. B.

Jan. 3—We're back after the holidays and rarin' (?) to start practice teaching!

Jan. 16—Mid-Years . . . As Juniors, this is routine! . . . But how did you study for that American Lit exam? . . . Political Science has me buffaloed! . . . We've survived them thus far.

Jan. 20—Interclass Dance . . . At Assembly Hall . . . Good music and refreshments.

Jan. 22—Today we launch our teaching career — But Good! . . . We're all dressed in our best duds, ready to face our various assignments . . . What's it actually like to stand and face a group of children, and teach? . . . We'll tell you tomorrow!

Feb. 8—The general chit-chat after a few weeks of teaching . . . Did you recapitulate that lesson? . . . What should the I. G. O. be? . . . Where did you find the S. M. O.? . . . Who said teaching was a simple process?!!!

Feb. 16—*Tekoa* Card Party . . . At Dickinson Hall . . . What shall it be — bridge or canasta? . . . Many prizes.

Mar. 15—W. A. A. Basketball Supper . . . White team won . . . Buffet Supper was a great success . . . food committee did a good job.

Apr. 13—Centennial Summer . . . Art Club's Fashion Show . . . Nancy Clark — a beautiful bride . . . Cute play togs, cottons and bathing suits modeled by Westfield's prettiest.

Apr. 20—Class elections for Senior year . . . President Tom Percy, Vice-President Frannie Smith, Secretary Bessie Stathis, Treasurer Dan Rust, Songleader Joanne Donais.

Apr. 27—"Meet Arizona" — a dude ranch operetta . . . Carolyn Donais and Fran Smith . . . Romantic singing duet . . . Many laughs provided by Carl Tripp, Joan Driscoll and Dave Walls . . . terrific show . . . W. S. T. C. is talent-loaded!

May 17—May Day . . . Juniors are all proud of Pat Shea, beautiful May Queen, and her attendants, Pat Chaput and Nancy Clark . . . They looked lovely! . . . We stole the show with the American Indian Dance — make-up and all . . . Our tepee was also a major Attraction!!

May 21—Newman Club Communion Breakfast at Colonial Inn . . . Excellent speaker — Mrs. Ells . . . "Catholic Action" was her subject.

May 26—Student Council Prom . . . Hotel Sheraton . . . "Cap and Gown" Theme —for departing Seniors . . . Springfield College Band . . . good attendance.

June 1—Class Night Banquet at Dickinson Hall . . . Seniors' last get-together at W. S. T. C. . . . Their farewell song was appropriate . . . Sophs won song competition.

June 2—Class Day . . . Move-up exercises in the garden . . . President Percy accepts cap and gown in behalf of our class . . . We're now Seniors!

June 4—Graduation . . . We have just one more year!

• • • •

1950

Sept. 11—Is this really it?!! . . . That's what they say . . . "Our Last" year at W. S. T. C.

Sept. 12—Back to training . . . Just sixteen more weeks and it's over . . . Happy Day!

Sept. 21—The Get-Acquainted Party . . . Faculty meet the Freshmen . . . the Hokey Pokey Dance . . . Sophs entertained — Barb Hatch, comedienne . . . Our last trip through "the line."

Oct. 4—Assembly — featuring the "Campus Caperettes" . . . "We are going to Campus Caper Rah, rah, rah, rah, rah!" . . . Jo and her uke!!

Oct. 6—"Campus Capers Captures Co-eds" . . . First dance of year sponsored by dorm . . . Yale men brought atmosphere to Westfield . . . Songs . . . Specialties . . . the "potato dance" and the "balloon dance."

Oct. 12—"Good Old Christopher" — day off!!

Oct. 20—Our last Teachers' Convention as college students . . . Next year we'll be out in "the field."

Oct. 27—Halloween Party . . . new interest: Springfield College men . . . Questions: "What happened to the Yale men?" . . . Cider and donuts, of course . . . studied early "Colonial" atmosphere after the party.

Nov. 7—Coming down the home stretch . . . Just eight more weeks left of training . . . "So much to do, so little done" . . . Some brave souls will be sorry to see the end of training . . . Some even have teaching positions . . . what a class!! . . . What "crackerjack" teachers!

Nov. 16—"Fan-see" . . . the Art Club fashion show . . . Nancy, our able commentator . . . Mac, making a smart appearance in a fur stole . . . Fudgie shouldering the responsibilities.

Nov. 21—*Tekoa* Turkey Raffle . . . Our thanks to "Mr. Bill" and the A. & P. . . . Francis X. Smith — a lucky winner.

Nov. 22—"Turkey Trot" . . . First W. A. A. and M. A. A. Dance . . . At the Hotel Westfield . . . the "overflow" had to sit in the lounge . . . consequently not much dancing by that crowd.

Nov. 23—Home for our turkey dinner . . . Looking forward to Christmas.

Dec. 4—Something new in dance publicity — a prize given for best poster for Senior Dance . . . free ticket won by Carol Bergman . . . sets pace for holiday festivities.

Dec. 6—The first basketball game of the year . . . Western Massachusetts School of Pharmacy . . . Sure we won!!

Dec. 8—Senior Christmas Ball . . . Hotel Roger Smith Ballroom . . . Delmar's music . . . Decorations? . . . Mr. and Mrs. "C" most popular couple at dance . . . Congratulations, Seniors, for another success.

Dec. 11—Dorm Party . . . much Christmas spirit . . . "last time" caroling to faculty . . . beautiful tree . . . experienced choppers — Sue, Joan and Garv . . . St. Nick appeared amid the clamor of sleighbells . . . gifts, food, entertainment and evening of fun!!!

Dec. 12—*Who's Who* Awards were given by President Scanlon to five deserving Seniors — Mary Rooney, Nancy Clark, Maureen Toomey, Bessie Stathis and Tom Percy . . . Good work, kids!!

Dec. 14—Christmas Banquet . . . back to its old setting at D. H. . . . four o'clock song rehearsal called by "Jo" . . . Andy our host . . . Pageant at Woman's Club . . . beautiful production . . . Glee Club was tops . . . so were the Senior ushers.

Dec. 15—Home for the holidays . . . Ah, rest . . . two whole weeks!!

• • • •

1951

Jan. 1—A new year! . . . The year we graduate.

Jan. 2—Back to school, but Seniors aren't sorry . . . two more weeks of training.

Jan. 15—Exams . . . the less said the better.

Feb. 15—*Tekoa* Card Party . . . "No food!!!" . . . "Don't buy paper cups" . . . "Danny, get the card tables" . . . Good prizes and a good crowd.

Feb. 21—"Gone But Not Forgotten" . . . And we won't forget "Lullabelle" Stars: Peggy "Lulu" Egan and Dave "Rufus" Walls; the "can-can" dance . . . Good show, Juniors.

Feb. 23—Another vacation . . . time is beginning to get short now.

Mar. 5—Back again . . . "What's up now?" . . . "Oh! Practice for Cap and Gown Day" . . . Are we really going to get to wear the academic robes?

Mar. 25—Easter . . . Seniors don Easter bonnets instead of academic caps.

Mar. 28—Girls' Blue and White teams play hostess at a banquet . . . Blue Team are victors.

Apr. 2—Election of new officers . . . congratulations and best of luck to the new W. S. T. C. leaders.

Apr. 6—Freshman Ball . . . its fourth year and a fourth success . . . congratulations, Freshmen, on your "first endeavor."

Apr. 9—Dorm Picnic . . . one hundred extroverts take to the Canal . . . hot dogs, cold (?) soda, campfire singing . . . "Didn't you bring the bottle opener? . . . An enjoyable event.

Apr. 23—Cap and Gown Day . . . We finally wore them! . . . it seemed hard to believe . . . I wonder if we looked as well as we felt.

Apr. 27—Home for our last vacation from Westfield.

May 16—Back to our childhood with our nursery rhymes . . . many thanks to Miss Bayless for her efforts to keep May Day this year.

May 22—Senior Faculty Tea . . . Hats, gloves, and stockings an unusual sight at W. S. T. C. . . . Seniors playing hosts to their educators.

May 25—Student Council Dance . . . Our last formal at Westfield.

May 31—Class Night Banquet . . . Professor Patterson and the Seniors share honors at their last banquet . . . Good luck to the Seniors and many thanks to Professor Patterson.

June 1—Class Day . . . Freshmen, Sophomores, and Juniors move up . . . Seniors turn their tassels . . . sing praises to their Little Sister and Brother classes and "Thank You" to all their fellow underclassmen . . . Tom plants the ivy.

June 2—Senior Class Banquet . . . Hard to say farewell at our last banquet together.

June 3—"GRADUATION" . . . Degrees from Governor Dever, congratulations from parents and friends . . . the end of four years mingled with laughter and tears.

Activities

"Mingle your care with pleasure now and then."

Student Council

President	John C. McMahon, Jr. '51
Treasurer	Alice Milligan '51
Recreational Chairman	Marion Elsden '51
Social Chairman	Anne Kelley '51
President of Senior Class	Thomas Percy '51
President of Junior Class	Daniel Szelag '52
President of Sophomore Class	Arthur Bertrand '53
President of Freshman Class	Joseph O'Connell '54
President of W. A. A.	Shirley Anderson '52
President of M. A. A.	John Morris '52
President of Dickinson Hall	Maureen Toomey '51
President of Commuter's Club	Peter Clarke '52
Editor of Westek	Ruth Chmura '52
Faculty Adviser	Mrs. Berry
Social Director	Dr. Lammers

The Student Council acts as the executive body of the Student Association, and as the coordination body in promoting and integrating student activities.

Some of the achievements of the Student Council this past year were: the Student Council Prom, the Halloween Party, the Get-Acquainted Party, joining the N. S. A., formation of the Student Court, an amendment which made the editor-in-chief of Westek a member of the Student Council, placing of Council pictures on the walls, the listing of new socials, Student Government Conferences at Keene (N. H.) State Teachers College and Dartmouth University, estabishment of a commissary, file system on social events, booths for recreation room, radio for men's locker room, new system of finance, formation of a finance committee, appointment of an assistant bookstore manager, intercollegiate transfers of students, formation of a Dramatic Club, new policy for setting dates for social activities, a social calendar, formation of a public relations committee, and the purchase of new caps and gowns.

Art Club

President	Irene Nitkowski '51
Vice-President	Nancy Clark '51
Secretary	Margaret Parker '52
Publicity	Jean Gaynor '52
Treasurer	Louis Forrest '54
Faculty Adviser	Professor Eveleth

Meeting at regular intervals, members of the Art Club complete and display many interesting projects concerned with work in wood, metals, leather, shells, and oil paints.

Held in the fall this year, the Club's annual Fashion Show was a colorful and popular event.

The Art Club participated readily in the preparation of make-up, staging, and costuming for the school's Christmas play.

A sale of stamp purses and match covers was held this year to raise funds for the Club.

Commuter's Club

President	Peter Clarke '52
Vice-President	Irene Letellier '53
Secretary	Beverly Mulville '54
Treasurer	William Stacy '52

With the election and installation of new officers, the Commuter's Club chose as its chief 1950-51 project, the making of the Rec Room into a place that would be a credit to the College.

First, a snack bar, for the use of the entire student body, was set up; then came the purchase and erection of booths and tables accommodating about thirty students; next, fireproof plastic drapes were hung, and, lastly, a Student Court composed of five members of the Freshman class was given the job of keeping the room clean and quiet.

Much credit is due the "Student Court," the Student Council, Professor Wallace, and the Interior Decorating Committee headed by Phyllis O'Leary.

Dickinson Hall

President	Maureen Toomey '51
Vice-President	Ruth Chmura '52
Treasurer	Muriel Swift '52
Secretary	Joan Shaughnessy '51
Stewardesses	Ann Harrington '51
	Marjorie Sims '54
Faculty Adviser	Professor Tobey
Housemothers	Mrs. MacDonald
	Mrs. Wesson

This year, the dormitory girls welcomed into their group a new housemother, Mrs. Wesson, who, working with the Dorm Council, has done a commendable job.

The first dance, "Campus Capers," was held in the school auditorium in October and was widely acclaimed as one of the best social functions of the year. An innovation was the "Campus Caperettes," Dickinson Hall's publicity crew, who sang a solemn ditty to herald in the dance.

The spirit of the traditional Christmas party matched the season of good cheer and hearty wishes. Caroling, the presentation of gifts by St. Nick, and refreshments were highlights of the evening.

Another dorm event, successful gastronomically and socially, was the picnic held in April.

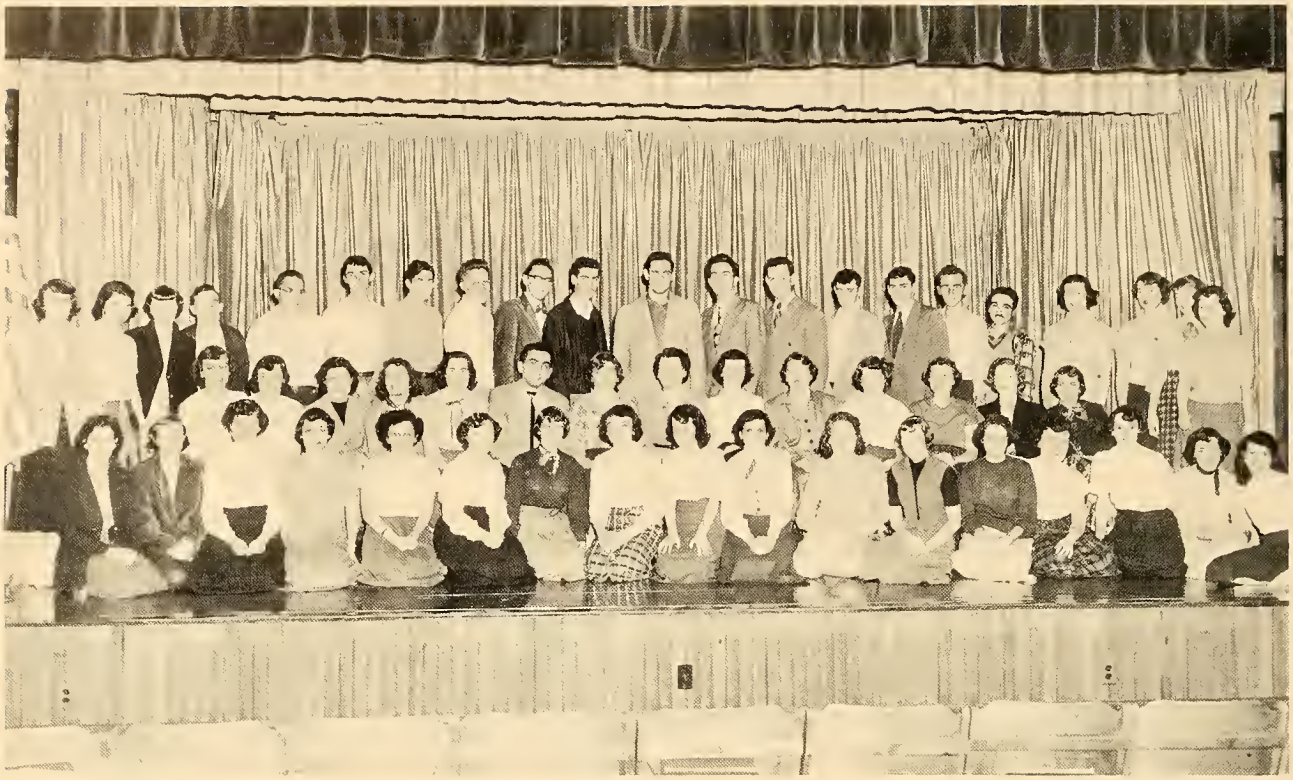

Glee Club

President	Bernice Sears '53
Vice-President	Phyllis Paradysz '52
Librarian	Patricia Keane '52
Manager	Richard Giovino '53
Director	Mrs. Seymour

The Glee Club at Westfield State Teachers College is both a social and a musical organization. It is hoped that the musical aspect, the study and performance of good music, will continue to be of primary importance. As a contribution to the serious side of the club, a cantata, named "A Mystery for Christmas," by Howard D. McKinney, was presented at Christmas-time. Socially, less serious musical activities were presented under student leadership.

Golden Key Club

President	Barbara Prince '52
Vice-President	Alice Milligan '52
Secretary-Treasurer	Katherine Pilon '52
Program Chairman	Margaret Egan '52
Publicity	
Faculty Adviser	Professor Conlin

A traditional tea marked the first gathering of 1950's many Golden Key Club members. Held in Dickinson Hall, the group was again honored to have Professor F. S. Conlin as its adviser. A program was worked out whereby several informative and interesting experiences were made possible: a reading by Professor Walter E. Prince of Shakespeare's "Romeo and Juliet," a movie on the life of the "Great Bard," and a talk on Emily Dickinson by Dr. Mildred Prince.

A significant contribution to the club's progress this year was the formation of a Constitution and By-Laws to be in effect September, 1951.

International Relations Club

President	Shirley Bowne '52
Vice-President	Lois Haley '52
Recording Secretary	Ellen Abbott '51
Corresponding Secretary	Mary Rooney '51
Program Chairman	Danny Rust '51
Publicity Chairman	Everett Clegg '51
Faculty Adviser	Professor Patterson

One of the first regular programs of the International Relations Club was a United Nations Day Observance in which several members of the club participated. The Annual Tea was held in November, at which Miss Louise Burke of Easthampton, an exchange teacher in England last year, was guest speaker. The club sponsored an assembly and many informal discussions. A trip to Europe was enjoyed at one meeting through the medium of colored movies.

Members frequently attended Foreign Policy Association meetings in Springfield. Three delegates also attended the Annual Regional Conference held during December in Montreal, Canada. A visit to the United Nations gave all a greater knowledge of the important mission that the organization is trying to fulfill.

The year came to a close with a picnic at Stanley Park.

Newman Club

President	Mary Rooney '51
Vice-President	Regina Garvey '51
Secretary	Katherine Pilon '52
Treasurer	Daniel Rust '51
Publicity Chairman	Mary O'Donnell '53
Chaplain	Rev. Paul F. Carberry

Members of the Newman Club met at Dickinson Hall monthly to discuss religious matters and enjoy a social gathering.

Outstanding events of the club's program this year were: a discussion on Life in a Modern World, by Rev. Father Carberry; a talk on the "Churches of Europe" by Miss Louise Burke of Easthampton; a film on the Holy Sacrifice of the Mass, and a Christmas Party.

The club ended its activities with the traditional Communion Breakfast in May.

Science Club

President	Donald Tuohey '51
Vice-President	Thomas Percy '51
Secretary-Treasurer	Irene Nitkowski '51
Program Chairman	Marion Coach '52
Publicity Chairman	Donald Landry '54
Faculty Adviser	Dr. Lammers

The Science Club opened its club year October 2nd with its annual assembly program. At this time, Mr. C. A. Sween and Mr. F. J. Logandice of the General Electric Company presented the entertaining, mystifying, and educational "House of Magic."

Other club activities of the year included' tours of the Westfield Manufacturing Company, Westfield State Sanatorium, Westfield Water Works, and the Westfield Fire Department; excursions to the Barney Institute and Museum of Natural History at Springfield, and a trip to the Smith College Observatory at Northampton.

A picnic and nature hike in April concluded the club's activities for the year.

The Student Fellowship

President	Carol Witherell '52
Vice-President	Marion Tebo '53
Secretary	Virginia Cooke '53
Treasurer	Mary Lou Bayette '53

The Student Fellowship, whose members meet the first and third Mondays of each month, is a religious club open to all students of the College.

During the past year, the members were very fortunate to have as their adviser, the Reverend Edward Hayes, pastor of the Russell Union Church in Russell.

One of the outstanding activities of the year was a candlelight communion service in December. Other types of programs consisted of films, speakers and a panel discussion on "Boy-Girl Relationships."

Westek

Editor-in-Chief	Ruth Chmura '52
Assistant	Phyllis O'Leary '52
News Editor	Marion Coach '53
Literary Editor	Margaret Egan '52
Sports Editors	William Stacy '52
	Shirley Laughran '53
Features Editor	Constance Palmer '52
Business Manager	Robert Foley '52
Social Editor	Elinor Fitzgerald '53
Typist	Mary Drohan '52

WESTEK, the monthly student publication at Westfield State Teachers College, celebrated its fifth birthday this year. Since its origin in 1946, WESTEK has maintained its policy of recording the activities of the students and faculty to the interest of our college and of other colleges to which it is sent.

With an enlargement in size, a new heading (the Massachusetts State Seal and its name in Old English lettering) and with a diligent staff of writers, WESTEK has an important place in our college life.

Women's Athletic Association

President	Shirley Anderson '52
Vice-President	Gloria Lambert '53
Secretary	Joanne Donais '51
Publicity	Janet Sullivan '52
Captain of Blue Team	Marion Lathrop '53
Captain of White Team	Bessie Stathis '51
Head of Hockey	Carolyn Donais '52
Head of Basketball	Joan Shaughnessy '51
Head of Swimming	Margaret Egan '52
Head of Tennis	Betty Mason '53
Head of Bowling	Roselyn White '51
Head of Softball	Phyllis Paradysz '52
Head of Skiing and Skating	Ann Harrington '51
Heads of Minor Sports and Hiking	Regina Garvey '51
	Loretta MacDonald '51
Faculty Adviser	Professor Bayless

Upon entrance into the college, every woman student becomes a member of the Women's Athletic Association.

Two members of the Council represented Westfield at the annual W. A. A. Conference at North Adams.

Sports in which members of W. A. A. participate in are: hockey, basketball, bowling, swimming, softball, tennis, and minor sports.

Besides having a varied sports program, W. A. A. has a diversified social schedule in which they sponsor the annual assembly in spring, the basketball supper, May Day, and the Host Group at the Christmas Banquet.

Men's Athletic Association

President	John Morris '52
Vice-President	Joseph DeFeo '51
Secretary	John Dowd '52
Treasurer	Richard Giovino '53
General Manager	Francis Smith '51
Publicity	Carl Tripp '52
Faculty Adviser	Professor Welch

This year a new policy was adopted by the Men's Athletic Association in regard to intraclass sports. Not being able to support a varsity football team, it was decided to have interclass touch football. Before an overflowing crowd, the Juniors defeated the Sophomores in the deciding game. The Juniors were awarded 1952 numerals in recognition of winning the championship.

The varsity basketball team had another successful season. Most of last year's men were back, with the addition of several outstanding Freshmen.

Realizing that the varsity basketball team could carry only thirteen men, the M. A. A. also promoted interclass basketball. It's a pleasure to see the girl students following their class and supporting their team. Varsity men were not allowed to play. Numerals were awarded to the winners.

In the spring we enjoyed a successful baseball season.

Basketball

M. A. A. 1950-1951 Varsity Team

Basketball Supper

W. A. A. Council

Christmas

Christmas Ball

Host Group

Dorm Christmas Tree

The "Line"

"Santa Claus"

Seniors at the
Christmas Banquet

Juniors at the
Christmas Banquet

May Day

Pat, "Queen" Pat, and Nance

The Queen and Her Court

"Us Injuns" and Our "Tepee"

Maypole Dancers

We Came Here

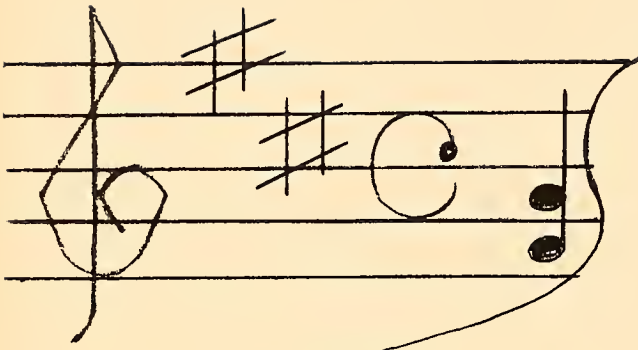

Tune: *WHEN YOU WORE A TULIP*
Words by Mary K. Rooney '51

I.

We came here in the autumn when the leaves were on the ground.
We looked around the town, and then we settled down.
You placed some name tags on us, and you sent us on our way
To take Miss Tobey's math test that fine day.
And then initiation came, and we survived it all . . .
The big event that year, of course, was our own Freshman Ball.

CHORUS:

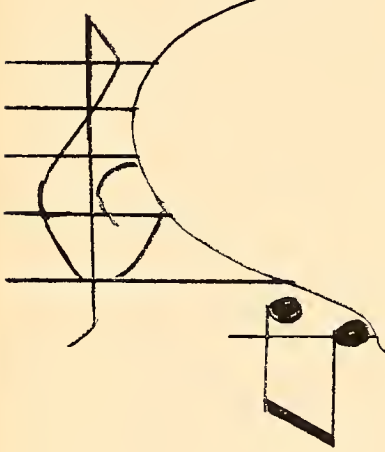

Then we were sophomores, the gay-hearted sophomores,
And we proved to all our friends . . .
That teachers are people — and that left us feeble
Almost to the very end . . .
Blue cards and psych tests and Shakespeare and Adams
And science we breezed right through.
And now the finals are over
And we're all in clover . . .
We're inmates of Bloomer U.

II.

That is the tale we told to you
A year ago tonight . . .
And now we're in a plight
It really is a fright . . .
As juniors now we find ourselves
Out in the Training School . . .
We find it hard to keep
The Golden Rule.
But Mr. Merrill tells us
That we shouldn't give up yet . . .
For teachers we may be someday
If we will just read "BETTS"!

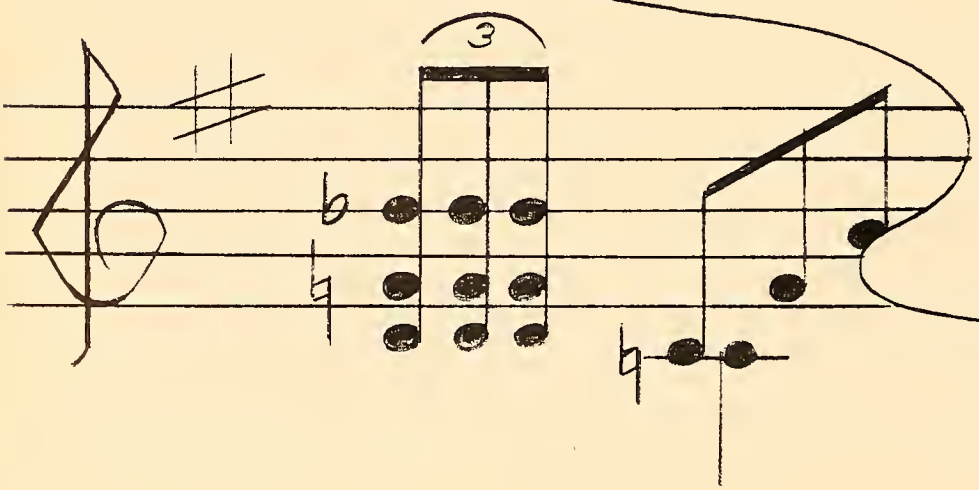

in the Autumn

CHORUS:

We write transcripts and units
And we learn by doing.
Our Master Plans may really pay.
Our lessons are something . . .
The kids keep us jumping
And our hair is turning gray!
But we'll keep trying
Tho' we feel like crying
We hope that you'll see us through.
And now the year's almost over — and we're all in clover . . .
We're SENIORS at Bloomer U.

III.

The third verse now we'll sing to you
Please hear us to the end . . .
For we must make amends
And hope you're still our friends.
The gripes we've had — the things we've said
We want you to forget.
We pray you'll see us go with some regret.
Our training days are over now
And class days, too, are gone;
Dear Westfield State, we soon must leave
So, hear our parting song . . .

CHORUS:

Dear freshmen and sophomores and faculty members
To you now we say goodbye,
For big things and small things —
We thank you for all things
And we leave you with a sigh.
And to all the juniors — with one year to go now —
Good luck and our best to you . . .
And now — our school days are over
And we're all in clover . . .
We're ALUMNI of Bloomer U.

Class Day

Hoop Rolling

Planting of the Ivy

W. A. A. Award

Freshmen

Sophomores

Juniors

Initiation

Dorm

Downtown

Our Costumes Were Stunning
but
Revenge Is Sweet

Posing

Filling In

Dorm

Freshman and Sophomore Year Memories

Junior and Senior Year Memories

Class Picnic

Gym Class

The "Narragansett" Tribe

Around the Campus

Tom

Ann

Ev, Danny, Al

Eating Again

"Joanie Babe"

Getting Lunch

The Kids

Sue & Bob

Smitty

Betty

Ellen & Danny

Freshman Year

"B. B." & John

Happy Days

The Gang

"Don't We Look Cute?"

Ann, Claire & Pat

"What a Riot!"

T. F. C.

"Murph"

Mrs. Mac

The Sport

"Is That So!"

The Newlyweds

Three Little Fishes!

Our Janitors!

Practice Teaching

Joe & "Uncle"

Motivation

Duck, Duck, Goose

Remember?

Halloween Spooks

Campus Caperettes

Queen for a Day

Lovely

Bridge

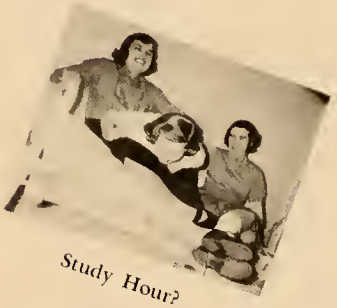
Study Hour?

Get-together

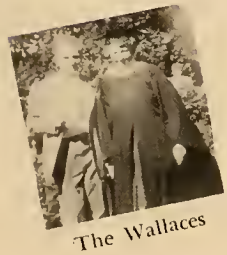
The Wallaces

Mr. & Mrs. "C"

Profs

Juniors

May Day

Phyl's Halloween Party

Grace, Barb & Gerry

Carolyn & Priscilla

Jeanne

May Day

The Dorm

The Dorm Again

Class Day

"Ray Ray"

Kathy, Red & Janet

Juniors

May Day

Priscilla, Angie & Pat

Valerie & Lydia

Christmas Banquet

Class Day

Class Day

"Beattie" Boys

Junior Girls

May Day

Swifty, Gerry & Joanne

Frosh and Sophs

Joe & Barb

Dorm Dance

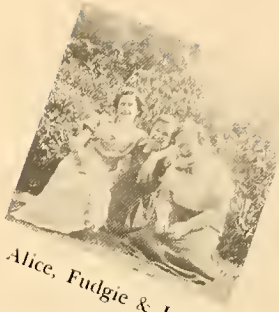

Alice, Fudgie & Joan

Sandy, Ducky & Nancy

Sophs

Freshman & Sophomore Commuter's Club

Alyce

Margie & Eleanor

Alice & Jean

Alyce & Mary

Eleanor

Advertisements

We wish to express our appreciation to our many advertisers for helping to make this publication a success.

Thank you

Compliments of

J. A. GARVEY

TRANS. INC.

BOSTON

N. Y. C. - MILFORD

STANHOME
A STANLEY HOME PRODUCT

Best Wishes from

Stanley Home Products, Inc.

Westfield **Massachusetts**

Compliments of

A FRIEND

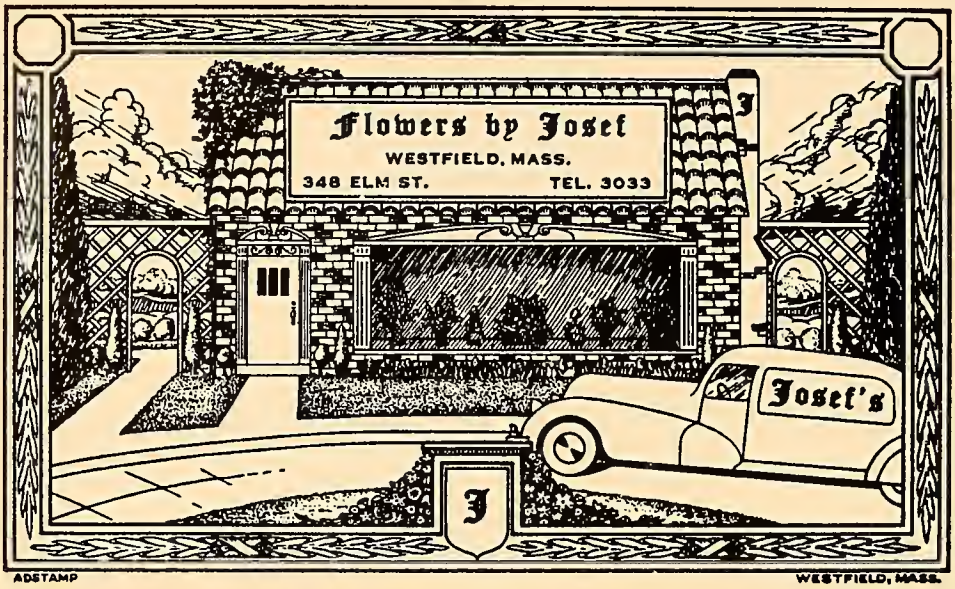

O'HEARN'S

STORAGE WAREHOUSE COMPANY

Moving - Packing - Shipping - Crating

1444 Dorchester Ave. Boston, Mass.

Edward W. O'Hearn, Pres. Patrick O'Hearn, Mgr.

BICYCLES built by Columbia

"Since 1877 America's FIRST Bicycle"

A handsome line of easy-pedalling ladies' Lightweight and balloon-tired models. At five Westfield stores — or anywhere — coast to coast.

THE WESTFIELD MANUFACTURING CO.
Westfield, Massachusetts

RIX MILK COMPANY

Pasteurized Milk and Cream
Laboratory Controlled

24 Crown Street Westfield, Mass.

Tel. 1477

Homogenized Vit. D Milk

Compliments of

THE FRESHMAN CLASS

THE PARKVIEW RESTAURANT

"Westfield's Finest Eating Place"

3 Main Street Westfield, Mass.

Compliments of

your

LITTLE SISTER CLASS

Compliments of

M. I. O'CONNOR

General Contractor

Northampton Massachusetts

Compliments of

QUINLIVAN STUDIO

Class Photographer

30 School Street Westfield, Mass.

THE PRESCRIPTION STORE

EDWARD G. CROTTY

L. D. SINCLAIR, Prop.

40 Elm Street Westfield, Mass.

Compliments of

THE JUNIOR CLASS

Compliments of

X RESTAURANT, Inc.

509 Sumner Avenue

Springfield Massachusetts

Compliments of

VIKING MEAT PRODUCTS

Chestnut Street Springfield, Mass.

Compliments of

RICH LITHOGRAPHING COMPANY

Printers — Publishers

Chicopee Falls Massachusetts

Compliments of
JOHN T. MAHER
74 Elm Street
Westfield Massachusetts

COLONIAL CARD SHOP
Greeting Cards
Gifts for all occasions
Tel. 881
16 Arnold St. Westfield, Mass.

Compliments of
COMMUNITY BOWLING ALLEYS
Special Rates to College Students
Elm St. Westfield, Mass.

Subscribe to
WESTFIELD NEWS-ADVERTISER
64 School St. Westfield, Mass.

DIETZ BAKERY
Fine Pastries
Westfield West Springfield

Compliments of
JULE BRYANT
47 School Street
Westfield Massachusetts

Compliments of
WITKOP'S SERVICE STATION
ESSO Products
Tel. 3745-W 387 South St.
Northampton Massachusetts

Compliments of
CARROLL CUT-RATE
Perfumes and Cosmetics
24 Main Street
Westfield Massachusetts

Patronize Our Advertisers